MEMBER UNITED PRESS ASSOCIATION

CIRCULATION YESTERDAY 3,060

THE CLEARFIELD PROGRESS

THE WEATHER
Fair and warmer tonight. Tuesday threatening with probable rains.

VOLUME XIII. THE CLEARFIELD PROGRESS MONDAY EVENING MARCH 3, 1919 NUMBER 204

SUPREME WAR COUNCIL ON PEACE TERMS

FOCH RECOMMENDATIONS MAKE GERMANY HELPLESS

VIRTUALLY ALL HER WARSHIPS, MILITARY EQUIPMENT AND FORTIFICATIONS TO BE SURRENDERED OR DESTROYED

KIEL CANAL OPEN TO ALL NATIONS

By FRED S. FERGUSON
(United Press Staff Correspondent)

PARIS, Mar. 3.—The Supreme War Council today takes up their terms of the preliminary peace to be imposed upon Germany. At the same time will be determined the conditions under which the economic blockade of that country will be practically raised. The conditions under which the blockade is to be modified, it is understood, will be reached and put into effect immediately after the return to Paris of President Wilson, Premier Lloyd George and Premier Orlando. The peace terms probably will be completed by the first of next month.

The military and naval terms to be included in the peace pact will render Germany absolutely powerless to make war, it was learned from competent authority. Marshall Foch's report, submitted Saturday, is said to include the destruction of all German war material with the exception of the arms for the divisions which will be left for police duties. The Allies also will be given supervision over the German munition manufactories. The naval conditions were said to include the surrender to the Allies of what remains of the German navy including eight battle ships, eight light cruisers, forty-two modern destroyers and fifty modern torpedo boats. War ships under construction are to be broken up. All German submarines and submarine docks must be surrendered and destroyed within two weeks after the treaty is signed. German naval craft already interned in foreign ports will be formally seized. The fortifications of Heligoland will be razed, and all Baltic fortifications reduced. The Kiel canal is to be open to the vessels of all nations.

PASSING OF SIXTY-FIFTH CONGRESS TOMORROW ENDS CAREER OF MANY

WASHINGTON, D. C., March 3.—With the expiration of the Sixty-fifth Congress tomorrow the public careers of a number of well known men will be ended. Some are voluntarily retiring to private life, while in the cases of others the retirement comes as a result of their defeat in the elections last November.

When the Sixty-fifth Congress convenes new faces will be seen at both ends of the Capitol, but there will still remain a sufficient number of familiar faces in both the Senate and House to make the members of the "old guard" feel at home. In the Senate the changes will be more conspicuous than in the House.

When the new Congress convene there will be missing from the floor of the Senate such well-known figures as J. Hamilton Lewis of Illinois, Willard Saulsbury of Delaware, James K. Vardaman of Mississippi, Nathan Goff of West Virginia, John F. Shaforth of Colorado, Thomas W. Hardwick of George, William H. Thompson of Kansas, William A. Smith of Michigan and Henry F. Hollis of New Hampshire.

In the House the large majority of the leading members of both parties were successful in the last election and will again be seen in their accustomed seats. Uncle Joe Cannon, the Danville sage of the long cigars, good stories, parlor and otherwise, will be on hand as usual. Champ Clark will be there, but he will no longer wield the gavel. Nick Longworth of Ohio, Gillett of Massachusetts, Mann of Illinois, Claude Kitchin of North Carolina and a long list of others who have been conspicuous in the doings of the lower house of Congress for a number of years past, all wil be on hand to respond when the roll of the Sixty-sixth Congress is called.

General Isaac R. Sherwood, the venerable representative of the Ninth Ohio district, will be the oldest member of the new Congress, as he has been of the Congres snow about to end. General Sherwood is not only the oldest member in point of age but in his congressional experience he also goes further back than any other member of the House.

General Sherwood was born on August 15, 1835, so that he will enter upon his 85th year a few months hence. In the entire history of the national lawmaking body there have been few members of either branch of greater age than the member from Toledo. A veteran of the civil war it is perhaps natural that General Sherwood should devote a good part of his attention in Congress to those measures affecting the interests of the old oldiers. He has probably taken a leading part in putting through more measures of importance to the civil war veterans than has any other member.

General Sherwood served throughout the entire period of the war, and it is one of his proudest distinctions that he fought in the first and last important engagements of the conflict—the batles of Phillipi and Raleigh. At the end of the first enlistment he was made a lieutenant and assigned to the One Hundred and Eleventh Ohio Volunteer Infantry. He was promoted through all the ranks and mustered out with the brevet rank of brigadier-general, for gallant conduct at the battle of Franklin, Tenn.

His first congressional service was in the Forty-third Congres, to which he was elected as a Republican in 1872. He had previously served two terms as Secretary of State of Ohio. Following his first term in Congress he retired from public clife and for many years thereafter was engaged in journalism, being editor of newspapers in Cleveland, Toledo and other cities of Ohio. When he returned to Congress, in 1907, it was as a Democrat, and as such he is about to enter upon his seventh consecutive term of service.

In Iceland a woman must have attained the age of thirty-five before she can exercise the franchise.

HIS PLACE IN THE SUN

INDICTMENT OF THE WAR MAKERS WILL SOON BE COMPLETE

PARIS, March 3.—The greatest grand jury indictment the world has ever seen will soon be written. The Commission investigating responsibility for crime committed during the war expect today to submit their report on Saturday. The true bill will contain hundreds of names ranging from lieutenants to officers of the highest rank, against whom will be charged in detail the crime which he is alleged to have committed against humanity. If the present purpose of the Commission remains unchanged the name of William Hohenzollern will head the list. At the same time it is stated that it will be impossible to visit punishment direct upon the former Kaiser. Generals Ludendorf and von Hindenburg are likely to escape for the same reason, although it is possible to establish their responsibility as the men higher up, it is impossible to disregard the fact that all their acts can be defended on the ground that they were carrying out the policies of the state. The highest ranking officials being certain of punishment are the former military governors of cities and districts who had authority over the lives of many citizens and abused their power or allowed subalterns to do so.

YOU CAN'T READ 'EM BUT WHAT OF THAT!

London, Feb 12. (By Mail)—The visitors' books at the Hotel Majestic and the Hotel Astoria in Paris should be worth their weight in gold to the autograph fiend.

Celebrities from all over the world have signed their names in one or the other, and the books stand as lasting proof of the illegibility of the handwriting of great men.

WARM WINTER WAS SALVATION TO THE STARVING GERMANS

By Frank J. Taylor
(United Press Staff Correspondent)

Berlin, Feb. 1—(By Mail)—The warmest winter in years has done much to lessen sufferng in Germany and in other parts of the former central empires. It is looked upon as an act of providence.

There has been almost no freezing weather in Germany this winter. The dread of sickness from cold which the nation had is gradually passing.

It is estimated that thousands would have died for want of heat if the usual bitter spell of winter had set in, due to the lack of coal and clothes.

In Austria the situation was particularly bad, since the hotels were allowed barely enough coal for cooking. Trains were cut down to a minimum, barely enough to care for traffic.

In both these cuntries no coal at all is allowed to the public, since the few public utilities need the entire supply. People keep from freezing only by the grace of the warm winter.

Neutral countries are affected. In Switzerland there are no trains on Sundays, and on weekdays only a bare minimum are operated. Practically no coal is burned by the civilian population, which can get only enough wood for cooking.

To save coal Vienna and Budapest have decreed that all cafes and restaurants much be closed by 9 o'clock. This saves light too, since there is nothing for people to do but go to bed. Berlin and other German cities are better supplied, due to proximity of German lines, but even here the shortage would be disastrous were it not for warm weather.

STOCK OPENINGS

New York, March 3—Leading issues were fractionally higher at the stock market opening today. U. S. Steel opened at 92¾ up ½; General Motors 152 up 1⅝; Bethlehem B. 64½ up⅜; Baldwin 78½ up ⅞.

PRESIDENT GIVES HIS VIEWS ON PRESENT SHORTAGE OF WORK

By United Press

Washington, March 3—Opportunities for workers to make their lives what they wish them were urged today at the conference of Mayors and Governors by President Wilson and Secretary of Labor Wilson. Secretary Wilson declared that no country owes a man a living but every country owes a man an opportunity of earning a living. Speaking of the attempt of the Bolsheviki to stir up trouble in this country Secretary Wilson said that the outlook was bright if we provided proper employment during the next few months. He urged the resumption of building activities throughout the nation. The President expressed regret that he would be unable to participate actively in the conferences to determine the means of improving business and employment conditions. He declared that the subject must be approached with full recogition of the rights of the workers. He declared that business and the government in readjusting industry must take account of the ideas and wishes of the average man. He says that the decision must be worked out to benefit those who contribute to the world's needs by the contribution of the work of their minds and of their hands.

SOCK SOCIAL

There will be a sock social given by the ladies of the Mite Missionary Society at the A. M. E. church Merrill street, Monday evening March 3d. There will be a program rendered and refreshments will be served. Everybody is invited. Benefit of the church.

COMMITTEE

Miss Jennie Verbeck entertained on Friday evening in honor of her sister Miss Forla Verbeck, of Altoona. The evening was spent in playing games and dancing. Delicious refreshments were served.

WAR CONTRACTS SIGNED BY PRESIDENT WILSON

THIS ACTION WILL RELEASE TWO AND ONE-HALF BILLIONS WITH WHICH TO PAY GOVERNMENT EXPENSES

SHOULD RELIEVE BUSINESS LIFE

(By United Press)

WASHINGTON, Mar. 3.—The President today signed the bill validating informal contracts during the war amounting to two and one-half billion dollars. The delay in war manufacturies not receiving their payments on these contracts has been given as one of the causes for the present business stagnation. Signing of this bill will be announced at the conference of governors and mayors as an indication that the Government wishes to relieve immediately the business situation. The President also signed the Rivers and Harbors bill amounting to about thirty-three million dollars.

MAIN COMMITTEES OF ROADS CLUB TO MEET FRIDAY NEXT

President A. E. Leitzinger has called a meeting of the Executive and Advisory Committees of the Clearfield County Good Roads Association for Friday afternoon, March 7th. The meeting will be held in the Arbitration Room of the Court House and is for the purpose of taking action on a number of road matters which are ready for action.

The proposed million dollar bond proposition will come before this meeting for discussion. At the organization of the Clearfield County Good Roads Association the following resolutions were offered by M. I. McCreight, of DuBois, and unanimously adopted:

Whereas, The Good Roads Association of Clearfield County in special convention at Clearfield, January 30, 1919, at which more than three hundred and fifty of the principal property owners and largest taxpayers were present, including one hundred and twenty-five from DuBois and intermediate points, it was

Resolved, That the County issue bonds for State and County road construction (in conjunction with the State) and otherwise, in the sum of one million dollars to be expended within the ensuing five years, and

Resolved, That it is the sense of his convention that economic conditions arising out of the sudden ending of the war make it imperative that this public improvement be undertaken at once and prosecuted with vigor, and

Resolved, That the County Commissioners be urged to borrow at once such sum as may be legally possible for such purpose and take necessary steps for the issue of bonds from time to time, as may be required to carry out these resolutions and

Resolved, That the County Commissioners do whatever is necessary to acquire the National Government's aid in constructing new or additional highways within the County, and

Resolved, That the Convention urge the immediate construction and completion of the State Highway trunk line from Jefferson county line to the Center county line, across the county known as Route 59.

Since these resolutions were adopted the State Highway Department through Commissioner Louis F. Saeler has signified its intention of constructing the trunk line road on Route 59 across the county without any assistance or request from the County Commissioners, which of course disposes of that proposition.

The resolution asking "that the County Commissioners do whatever is necessary to acquire the National Government's aid in constructing new or additional highways within the county," has also been complied with, and there is hope of government aid toward the construction of "post or mail" roads off the main trunk lines.

Any action by the County Commissioners on Resolution No. 3, "that the County Commissioners be urged to borrow at once such sum as may be legally possible" for road building will be taken, we are informed, only upon the recommendation of the County Good Roads Association

The matter of the submission of the one million dollar bond proposition to the voters at the coming September primary is also a matter to be passed upon by the County Association. If the Executive and Advisory Committees recommend to the County Commissioners that such be done, their wishes will be coplied with, otherwise not.

The million dollar bond proposition will therefore be the chief topic of discussion at Friday afternoon's meeting and it is exnected that every member of the Executive and Advisary Committee will be present on this occasion.

Every district in the county has representation on these two committees and the need of the different sections can or should thus be intelligently canvassed, and a plan to really "pull Clearfield county out of the mud" formulated.

POPULAR YOUNG COUPLE WEDDED

A very pretty church wedding was solemnized at St. Patrick's church this morning at 9 o'clock. The contracting parties were Fred Guarino and Miss Josephine Rumfola. They were attended by Nick Maiale and Miss Lillian Toncy. The ceremony was performed by Rev. Father M. A. Ryan in the presence of a large number of friends of the happy couple.

Following the ceremony the wedding party repaired to the home of the bride's parents, Mr. and Mrs. John Rumfola, corner Daisy and Fifth streets, where an elegant wedding breakfast was served and the day spent in merriment.

Mr. and Mrs. Guariano are among Clearfield's best known and most popular young people. The groom has taken a leading part in Italian-American circles since coming to Clearfield several years ago, and by his genial nature and upright life has made a host of friends among all classes of our people. His bride is the charming daughter of Mr. and Mrs. John Rumfola. She is a native of Clearfield, a graduate of St. Francis High school and was a highly efficient clerk at Leitinger Bros. department store for several years.

The young couple start out in life with bright prospects and The Progress joins their host of friends in wishing them all the joys of married life. They will go to housekeeping at once in their flat in the Cimo building in Third street.

NewspaperARCHIVE®
NewspaperARCHIVE®

THE CLEARFIELD PROGRESS

Published every day except Sunday by the Progressive Publishing Company, Progress Building, Clearfield, Pennsylvania.

G. A. STEWART, Managing Editor.
J. D. CONNELLY, City Editor R. S. NIGHTINGALE, Adv. Mgr.

OFFICERS:
R. H. SOMMERVILLE, President G. A. STEWART, Sec. and Treas.

H. & C. Phone, No. 176 Bell Phone No. 47

TERMS OF SUBSCRIPTION

One Year ..... $4.00 Three Months $1.00
Six Months ..... $2.00 One Month ..... .40
All subscriptions not paid in advance are charged at forty cents a month.

Entered at Post Office at Clearfield, Pa., as second class matter.

MONDAY EVENING, MARCH 3, 1919.

SIXTY BILLION DOLLAR CONGRESS PASSES INTO HISTORY TOMORROW

By L. C. MARTIN
(United Press Staff Correspondent)

WASHINGTON, March 4.—The Sixty-fifth congress dies today. It leaves to history a record of three sessions, two of them remarkable for their legislative accomplishments, and the third for its lack of accomplishments.

The 65th will be known in American history as the $60,000,000,000 congress. Its three sessions appropriated approximately that amount. This breaks all American records, and probably all world records for a single congress.

The congress was divided into three sessions, and these marked three distinct phases of activity.

The first was the war making session. It began April 2, 1917, and ended 188 days later, October 6.

The second was the war winning session. It was the longest single session the American congress ever held, lasting 354 days, from Dec. 3, 1917 to Nov. 21, 1918.

The third was the readjustment session, lasing from Dec. 2, 1918 until today.

The war making session opened with a declaration of war on Germany, passed by the senate April 4, filed by the House April 6, and immediately signed by President Wilson.

There quickly followed a bill providing for $7,000,000,000 bonds to finance the war and help our allies; a bill appropriating money for the army, the draft bill, subjecting men between 21 and 31 to military service, which became law on May 18 and the law increasing the navy and marine corps to 500,000.

To prevent alien foes interfering with American war plans the first espionage law was passed in June; to safeguard food supplies and fuel the food and fuel act was made law Aug. 10.

Heeding Europe's call for aircraft congress created the aircraft board Oct. 1. On Oct. 6 came final enactment of the law prohibiting trading with the enemy.

During his session congress appropriated directly and authorized contracts or a total of $18,901,966,814.

Of this, nearly $8,000,000,000 went to the army and navy; $640,000,000 was for aircraft; $7,000,000,000 was for loans to the allies; food and fuel control took $162,000,000, while miscellaneous war activities absorbed the remainder.

The whole purpose of this first session was to change peaceful America into warring America. Carrying out its pledge of all the country's resources, congress appropriated whatever was asked.

The second or war winning session was occupied chiefly with increasing the effectiveness of the war machine and providing the punch to beat the kaiser. Its appropriations were even more prodigal, and its delegation of power even more sweeping than in the first session.

It added Austria officially to the list of our enemies by a declaration of war on Dec. 7, 1917.

It then passed in rapid succession such measures as the $50,000,000 housing bill, followed by a $60,000,000 housing bill to provide quarters for munitions and shipyard workers; the bill protecting civil rights of soldiers and sailors; created the war finance corporation to help business help win the war; the railroad control act, taking over the railroads; the daylight saving law; the Overman act, giving the president sweeping power to speed up and co-ordinate departmental activities; the third and fourth liberty loan acts, the wire control act, under which the telegraphs and telephones were taken. and the law extending the draft age down to 18 and up to 45.

It appropriated the vast sum of $36,298,405,000. Practically all went to war work at home, maintaining our army abroad, and helping the allies with loans.

On Nov. 11, President Wilson announced to the second session that its work had been done—the war was won, and on Nov. 21 the war winning session ended.

The readjustment session had been looked to by many in and out of congres to buckle down at once to solving reconstruction problems, some of which were thrust with startling suddenness before the country because of the crushing and unexpectedly early defeat of the central powers.

But congress apparently suffered from the same reaction that affected business and, to a degree, labor. It relaxed after the war, and the readjustment session was a session of readjusting congress Most of it was spent in criticism, both by Democrats and Republicans, of war mistakes and blunders, and in discussion of President Wilson's mission abroad and of his peace terms.

The session did manage a few accomplishments, however, including the final enactment of the $6,000,000,000 war tax bill; appropriation of nearly $10,000,000,000 to clean up war business, feed starving Europeans, caer for the railroads, and run the vastly expanded activities of the government.

Near its close, the senate relegated to the 66th congress the question of woman suffrage, by defeating the Susan B. Anthony amendment, which the house had passed. Twice during the 65th congress the senate negatived house action on this measure.

Wartime prohibition, so called, was imposed on the entire country, to begin July 1, 1919, and both senate and house passed the dry amendment to the federal constitution, which was speedily ratified, and becomes effective January 16, 1920.

The closing session also replaced on the books a child labor law, the previous one having been declared unconstitutional. By taxing profits from the sale of products of child labor in the revenue bill, advocate of this legislation declared they have gotten around the constitutional objection. A test is coming on this.

Practically no reconstruction legislation was passed. The third session failed to settle the permanent policy on railroads or telegraphs, and was unable to agree whether the executive or legislative branch of the government should supervise general reconstruction policies.

During the entire congress, but chiefly in the second session, there was a conflict between congress and the President. In the many clashes, the President was invariably able to impress his will when a war measure was up. His only signal failure on any measure was on woman suffrage.

He failed with the country when in the fal lof 1918 he appealed for election of a Democratic congress to cooperate with him in reconstruction. Both house and senate will be Republican in the 66th congress.

U. S. OFFICERS ARE OBJECTS OF MOB HATRED IN BERLIN

By FRANK J. TAYLOR
(United Press Staff Correspondent)

Berlin, March 3—American officers were the subject today of a hostile demonstration by German civilians during the reception to General Leppow, former German commander in Africa. The officers were quietly watching the parade from the window of the Hotel Adlon. The crowd suddeny began to jeer and hiss and shout at them. The police experienced great difficulty in restoring order. During the demonstration the crowd made a rush for the automobile with the intention of demolishing it. The American as well as the Allied officers were compelled to remain inside their hote. all afternoon. All Allied officers were ordered to keep off the streets until otherwise instructed.

PUT STOMACH IN FINE CONDITION

Says Indigestion Results from an Excess of Hydrochloric Acid

Undigested food delayed in the stomach decays, or rather, ferments the same as food left in the open air, says a noted authority. He also tells us that indigestion is caused by Hyper-acidity, meaning, there is an excess of hydrochloric acid in the stomach which prevents complete digestion and starts food fermentation. Thus everything eaten sours in the stomach, much like garbage sours in a can, forming acid fluids and gases which inflate the stomach like a toy balloon. Then we feel a heavy, lumpy misery in the chest, we belch up gas, we eructate sour food or have heartburn, flatulence, water brash or nausea.

He tells us to lay aside all digestive acids and instead, get from any pharmacy four ounces of Jad Salts and take a tablespoonful in a glass of water before breakfast and drink while it is effervescing and furthermore, to continue this for a week. While relief follows the first dose, it is important to neutralize the acidity, remove the gas-making mass, start the liver, stimulate the kidneys and thus promote a free flow of pure digestive juices.

Jad Salts is inexpensive and is made from the acid of grapes and lemon juice, combined with lithia and sodium phosphate. This harmless salts is used by thousands of people for stomach trouble with excellent results.

Y. M. C. A. NOTES

Over 400 of our boys and girls crowded the Y. M. C. A. gymnasium floor and packed the gallery Saturday afternoon at 1:30 and were delighted with the free gymnasium exhibition of class work, marching, tumbling and U. S. cavalry drill on the gymnasium horse.

The Intermediate or High school boys gave a good military drill with rifles.

The Junior and Intermediate girls gave a good dumb-bell, flag drill, fancy marching, singing and rowing boating song.

Mr. Grafilus gave a circus stunt of slack wire walking after which the Catholic boys basket ball team defeated the Presbyterian and Methodist teams in the church league.

The Y. M. C. A. will give more free shows but will insist on all boys having a clean face and hands to be admitted.

Tonight the senior or men's gymnasium class meets.

Tuesday evening at 8 o'clock the employed girl's class meets.

SAGE TEA TURNS GRAY HAIR DARK

It's grandmother's recipe to bring back color and lustre to hair

That beautiful, even shade of dark, glossy hair can only be had by brewing a mixture of Sage Tea and sulphur. You hair is your charm. It makes or mars the face. Whes it fades, turns gray or streaked, just an application or two of Sage and Sulphur enhances its appearance a hundredfold.

Don't bother to prepare the mixture; you can get this famous old recipe improved by the addition of other ingredients at a small cost all ready for use. It is called Wyeths Sage and Sulphur compound. This can always be depended upon to bring back the natural color and lustre of your hair.

Everybody uses Wyeth's Sage and Sulphur compound now because it darkens so naturally and evenly that nobody can tell it has been applied. You simply dampen a sponge or soft brush with it and draw this through the hair, taking one small strand at a time and by morning grey hair has disappeared, and after another application it becomes beautifully dark and appears glossy and lustrous.

PUT HYPNOTISM TO GOOD USE

Australian Physician Announces That He Has Cured War Stammering by Its Employment.

Writing in the Medical Journal of Australia, Dr. Clarence G. Godfrey states that during the past two years a number of cases have been referred to him for treatment by hypnotic suggestion, in which stammering or stuttering had developed, or had been revived, after years of disappearance, as the result of shell shock or of various war stresses. Sometimes a hypnotized patient has been told to keep on repeating some well-known nursery rhyme and not to cease at the signal to awake, although in the middle of the rhyme, but to keep on talking. He will usually manifest his astonishment at finding himself talking without difficulty. Sometimes a patient will converse on waking without realizing that his stammering has disappeared until his attention is drawn to it with amusing effect. In one case the patient spoke perfectly in sleep at the first attempt to hypnotize him, although he had had a very bad stutter for eight months past, being almost inarticulate. He woke in a few minutes apparently cured and has been free from stutter ever since.

It has been noticed that every case treated, even the worst, has been able to speak far better in the hypnotic state than out of it.

Saw Another Chance.

"Say, that lot you sold me is three feet under the water."

"Is it?"

"Yes, it is, and you know it."

"Well, it's a good thing you told me. I can let you have a bargain in a canoe.—Kansas City Journal.

KEEP LOOKING YOUNG

It's Easy—If You Know Dr. Edwards' Olive Tablets

The secret of keeping young is to feel young—to do this you must watch your liver and bowels—there's no need of having a sallow complexion — dark rings under your eyes — pimples — a bilious look in your face — dull eyes with no sparkle. Your doctor will tell you ninety per cent of all sickness comes from inactive bowels and liver.

Dr. Edwards, a well-known physician in Ohio, perfected a vegetable compound mixed with olive oil to act on the liver and bowels, which he gave to his patients for years.

Dr. Edwards' Olive Tablets, the substitute for calomel, are gentle in their action yet always effective. They bring about that exuberance of spirit, that natural buoyancy which should be enjoyed by everyone, by toning up the liver and clearing the system of impurities.

You will know Dr. Edwards' Olive Tablets by their olive color. 10c and 25c per box. All druggists.

TODAY'S CASUALTIES

The following casualties are reported by the commanding general of the American Expeditionary forces today:

The following Pennsylvanians are in today's list:

SUNDAY LIST

Killed in action	6
Died from wounds	3
Died from accident	18
Died of disease	89
Wounded severely	58
Missing in action	8
Total	182

Died from Accident and Other Causes
Warren Calhoun, Everett
Robert Garner, Philadelphia
Died of Disease
Sergeant Major
Joseph Snelsire, Pittsburgh
Sergeants
John Rubright, Neffs
Wagoner
Charles Specht, Emporium
Privates
Walter Chessman, Bradford
Wounded Severely
Privates
Harry Bills, No. 1 Gap
Augustina Camera, Ridley Twp.
John Litchkofski, Nanticoke
Alfred Shingle, Norristown
Killed in Action, Previously Reported Missing in Action
John Beisswanger, Reading
Wounded Slightly Previously Reported Missing in Action
Dominico Neti, Old Forge
Howard Porter, Beaver Falls
Wounded, Previously Reported Missing in Action
Joseph Butkus, Scranton
Returned to Duty, Previously Reported Missing in Action
Nicholas Desante, Wayne
Francis Malseed, Summit Lawn
Erroneously Reported Killed in Action
Frederick Jackson, Williamsport
Erroneously Reported Wounded
James Dooley, Philadelphia
Died, Previously Reported Missing in Action
Leslie Forsha, Blairsville
Wounded Slightly Previously Reported Missing in Action
Clarence Lindsey, Scott Hill
Charles Schroeder, Medena
Wounded Previously Reported Missing in Action
Frank Dorozio, Bentleyville
Eddie Puzza, Eynon
Returned to Duty Previously Reported Missing in Action
Vincent Matuszewski, Erie

SECTION THREE—MONDAY

Wounded (degree undetermined)	58
Wounded slightly	14
Total	72

Wounded (degree undetermined)
Sergeant
Silas Ruffner, Latrobe
Private
James Connely, W. Philadelphia
Joseph Marker, Philadelphia
Wounded Slightly
Joseph Perhauch, Brier Hill
Harry Schwartz, Philadelphia

SECTION FOUR

Wounded (degree undetermined)	16
Wounded slightly	41
Total	57

Paul Skarszinski, Erie
Wounded Slightly
Frank Gunshore, Wilkes Barre
Samuel Kivitz, Philadelphia
Alexander Livingston Reynoldsville
Rubin Saluk, Philadelphia

RAG RUGS FOR SALE

Rugs made to order with new rags run in double.

9x9 feet	$11.00
9x10 feet	12.00
9x11 feet	13.00
9x12 feet	14.00

Small rugs a specialty. Nothing but white chain used. No business done on Saturdays. Get your orders in early.

SMEAL & McCORMICK
Corner Smith and Weaver Streets
Clearfield, Pa.
F25-6t

NOTICE

The Woman's Hospital Auxiliary will meet at the Nurses' Home on Wednesday, March 5th at 3 o'clock.
M3-2t

For Skin Tortures

Don't worry about eczema or other skin troubles. You can have a clear, healthy skin by using Zemo, obtained at any drug store for 35c, or extra large bottle at $1.00.

Zemo generally removes pimples, blackheads, blotches, eczema and itching and makes the skin clear and healthy. Zemo is a clean penetrating antiseptic liquid, neither sticky nor greasy and stains nothing. It is easily applied and costs a mere trifle for each application. It is always dependable.

The E. W. Rose Co., Cleveland, O.

LONG LASTING

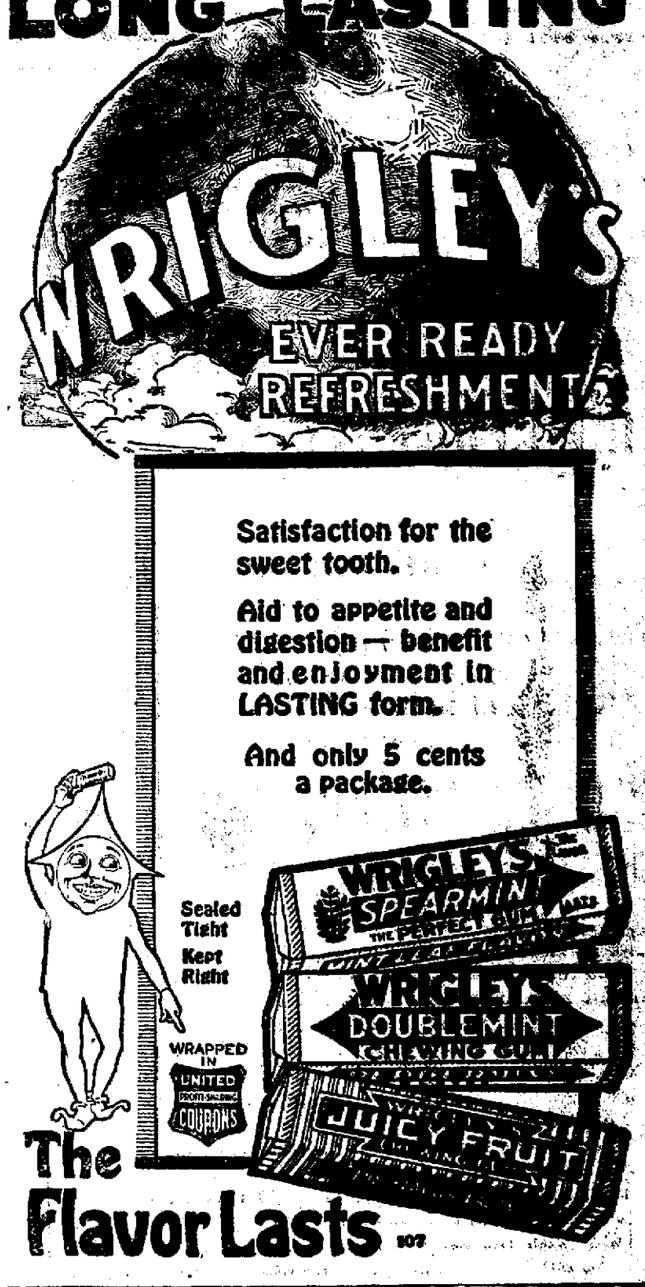

READ THE PROGRESS

An Unusual Sale

Dietz Cold Blast Lanterns At About Wholesale Price

Inventory disclosed the fact that we had too many of these widely-known lanterns in the store. Only one thing to do—cut the price so that you'd appreciate the saving and offer them to you.

Included in the lot are the
DIETZ DELIGHT
DIETZ LARGE FOUNT
DIETZ SPECIAL

This gives you a lantern for every use. One for a little light; one for burning a long time without re-filling; one that has many special features that other lanterns do not have. You know the DIETZ lantern—why go into details?

Specially priced
$1.35

WM. F. POWELL

SOUTH SECOND ST. CLEARFIELD, PA.

Income Tax Blanks

$5,000.00 or Less

Form 1040-A

Can now be obtained at this Bank

Assistance in making returns cheerfully given.

Clearfield National Bank

"The Bank of Service"

Clearfield, Pennsylvania.

Stop this!

At first signs of a cold or grip take

Lane's Cold & Grip Tablets

Don't wait. Delay often leads to pneumonia. Remedy guaranteed. At your druggist.

THE VERY BEST FLOUR THAT MONEY CAN BUY

W. M. BOYCE & SON
Wholesale Distributors
Clearfield, Penna.

The World's Best Incubators And Brooders

If you raise chickens, you should use Buckeye Incubators and Brooders.

The Incubator will hatch every "hatchable" egg. The Brooder will raise every "raisable" chick.

They are simple to operate and sure in results.

They are the best Incubators and Brooders made.

For Sale At

CLEARFIELD HARDWARE CO.
125 Market Street Clearfield, Pa.

NewspaperARCHIVE® NewspaperARCHIVE®

¶ The vacation season sends a flood of good chances to you through the classified page.
¶ Caretakers, substitute clerks, stenographers, office help, traveling companions—in fact upset things generally.
¶ Many new alliances are formed during this season.
¶ Watch for *your* chance.

Classified Ads For Everybody

FOR SALE

FOR SALE—Kindling wood, either delivered or in the woods. Also coal. Call H. & C. 'phone 453-B. F17-1m

FOR SALE—Hardwood, hemlock and saw lumber of all kinds. Inquire of Perry Straw, Kerrmoor, Pa. F25-6t-ch

FOR SALE—Black driving horse, seven years old. Call 3L Kerr Addition or Arthur Luzier. F26-tf

HORSE FOR SALE—Driving horse, rubber tired buggy, a one horse wagon, two sets harness, one side hill plow and other articles. Horse is gentle, in good health, work anywhere. See John Puttio, Woodland, Pa. F28-6tp

FOR SALE— Barred Plymouth Rock eggs for hatching. $1.00 for 15 eggs. Call R. H. Thompson, Paradise road. M1-6tp

FOR SALE—Cow and two shoats, W. I. Smith, Hyde, Pa. M1-3tp

FOR SALE—House, six rooms, bath, hall and enclosed porch, garage. Lot 100 x 172. Elegant location. Call Progress office. M3-3dp

FOR SALE—A reed baby coach in excellent condition. 106 Locust street. M3-2tp

FOR SALE—Expecting to leave Clearfield in the near future, my property at 250 S. Second street is for sale. Stephen C. Pohe. M3-3tp

HELP WANTED

WANTED—Barber, must be first-class. Call on or address J. A. McLaughlin, 212 Third street, Clearfield Pa. F28-6tc

WANTED—A good cook at the Park House, Curwensville.

WANTED—Good girl for general housework. No washing. Call Mrs. George B. Reed, South Second street. M3-2tc

WANTED—Girl wanted at the Leonard House at once. M3tf

WANTED

CASH FOR OLD FALSE TEETH (broken or not)

I pay $2.00 to $25.00 per set, also highest prices for Bridges. Crowns, Watches, Diamonds, Old Gold, Silver and Platinum. Send NOW and receive CASH by return mail. your goods returned if price is unsatisfactory. L. Mazer, 2007 S. 5th Street, Philadelphia, Pa. F18-2wp

WANTED—Small washings to do at home. Inquire at Progress for name. M1-4tp

FOR RENT

HOUSE FOR RENT—Four room house, part of double house, bath. electric light and steam heat. Apply to John Marino. H. & C. 372x M3-6tp

HOUSE FOR RENT—A four room house for rent. Good for small family. Across from No. 2 brick works. Apply Joe Benedict, 517 Bigler avenue. M3-6tp

I saw it in The Progress.

NEWS OF OUR NEIGHBORS

CURWENSVILLE

Miss Gertrude Moore, a daughter of the late D. S. Moore, and for a number of years a resident of this place, who spent the major part of last week visiting friends here left on Saturday for her home in Centre county.

Arthur Robinson, an employe of the Bickford Refractories company at this place, was notified by telegram on Friday of the death of his mother which occurred that day at her home in Williamsport. He left the same day and will remain there until after the funeral.

Mrs. L. J. Laporte, Miss Ruth LaPorte and Miss Lottie Bixler, all of north Pine street, went to Clearfield on Saturday afternoon. The first and last named to consult a physician.

While the question of this borough repudiating the offer of the Raftsman Water company to purchase their plant at the enormous figure they ask for it in the present condition, the people and all of those vitally interested are not losing sight of the fact that in case the borough decides to build and operate a water system of its own, regardless of the one now being operated, where a sufficient amount of water can be had to supply the town's need? There are only two places where a sufficient amount of water could be obtained, namely the river or the creek. From the the creek a gravity system could not be obtained with sufficient force to flow it into a reservoir as high up as where the present one is located. This was proven out by the late A. E. Patton. Before the building of the first reservoir on the hill, Mr. Patton who was at that time interested in the water company, conceived the idea of a gravity system from Bear Run and Anderson creek a little farther up. In order to make sure that there would be no mistake about it, he employed the late Thomas Moore to go up there and run a level to ascertain how much of a fall there was from that point to town. Mr. Moore did so, and when he completed his work reported that the fall was insufficient to carry water to the hill where the proposed reservoir was to be built. He also reported that Bear Run never had, before the water sheds were all cut away, enough water to supply the town's needs, hence the gravity line was abandoned and a pumping station installed on the site where the present one exists. Now do not let it be understood that we are throwing cold water on the building of a new plant, for we believe, and have always advocated, the municipal own[illegible] both water and light plants, and we only give the above facts as we learned them from both Mr. Patton and Mr. Moore at that period. Again, a man informed us the other day that last fall he and another man were out Bear Run way after huckleberries; he became thirsty and thought he would walk down to the run and get a drink. When he reached the stream, behold there was not enough water in it to quench his thirst. If that was the case, then the question of daming that stream with the intent of furnishing a water supply for the town is fallacy and not to be thought of at all. The creek is the only solution for a water supply, as we see it.

Saturday was pay day at the brick yard and several other of the town's industries, and in consequence thereof the merchants were made happy, and were in a better frame of mind to attend the sanctuary on Sunday. A good many thousand dollars changed hands on Saturday and Monday forenoon. A notable feature in the stores was that the women did most of the paying and also most of the buying.

At the present time meats of all sorts are beyond an ordinary workingman's reach. Many towns have suspended their ordinances relative to keeping hogs within the corporative limits and allow all who desire to keep a pig, provided however that the sty is kept in a sanitary condition. Would it not be just as well for Curwensville to suspend a like ordinance and allow the wordkingman to keep a pig or two and thereby raise his own winter's meat, instead of being compelled to pay out a small fortune for a ham or a hunk of beef.

Dairyman Wink, and one of the leading farmers out on the Chestnut Ridge, had the misfortune to lose one of his work horses last week, which mean a loss to him of several hundred dollars.

Owing to some necessary repairs being made at the Bickford fire clay plant above town, the plant will be shout down until this coming Thursday, when it will resume work as usual.

The Ladies Aid Society of the Presbyterian church will hold an all day quilting on Wednesday, March 5th, in the basement of that church. A twenty-five cent. dinner will be served at noontime. Everybody will be welcome.

Hiram L. Caldwell, who has been on the sick list for a week or two, is again able to be up and about again.

LETTER FROM CURWENSVILLE CITIZEN

Curwensville, Pa., [illegible] 19.

Editor Progress,
Clearfield, Pa.:—

Dear Sir:—Please allow me space in your paper to refute a slander against me which appeared in last week's Curwensville Herald. I was forced to sue Curwensville borough before 'Squire Chorpening of Clearfield for balance due me for work on streets here and which was denied me by Secretary Dale and Street Commissioner Straub.

In April of last year I worked [illegible] days and five hours [illegible] at $3.60 per day. Secretary Dale offered me a check for $21 in payment therefor. I refused it and claimed the additional $4.65 [illegible] told me to accept this check and he would [illegible] the balance at next Council meeting. He didn't have the money when [illegible] called for it and said the [illegible] missioner [illegible] [illegible] my time [illegible] compare it with the Street Commissioner's but they [illegible] his record of my labor [illegible] pay me.

Finally I went [illegible] and brought suit [illegible] evening. The [illegible] Feb. 21st. and the [illegible] judgement against the borough. At hearing Dale and Straub both in [illegible]

[illegible] I leave on account of the serious illness of his father C. S. Russell. Lieut. Russell has had a varied and remarkable experience in the Great War. He served ten months with the French in the American ambulance [illegible] regular army, was [illegible] to go to Third Officers Training camp and upon graduation was sent over to France.

He was given a course of extra [illegible] then given his [illegible] as 2nd Lieutenant. He [illegible] the 327th Infantry where he [illegible] until he was chosen [illegible] with a promotion as 1st [illegible] was signed.

Yours [illegible]
adv.

1st LIEUT. WILLIAM B. RUSSELL ARRIVES FROM FRANCE

[illegible]

[illegible] "THE MIKADO"

[illegible] "The [illegible] will be presented in Clearfield [illegible] May 1 [illegible] Clearfield [illegible]

[illegible] at the University of [illegible] are required to play lawn tennis.

CLEARFIELD GIRLS AGAIN VICTORS ON Y. M. C. A. GYM FLOOR

There is a legend of a Roman General who had so many soldiers he did not know what to do with them, so he marched them to the top of a hill and then marched them down again. The same happened to four different girls basket ball teams. They have journeyed to Clearfield and marched out on the Y. M. C. A. gymnasium floor and played our Clearfield girls basket ball team for the county championship and four times have DuBois, Philipsburg, and Houtzdale lowered their colors to our victorious Clearfield girls.

Anther recorod breaking crowd of the girl's parents and friends saw our Clearfield girls defeat the Houtzdale girls Friday night 17 to 10. Clythera Barrett starred for Clearfield, scoring three field goals and two fouls. Lena Beish second by scoring three field goals. All of our girls played a wonderful game especially the subs Bailey, Philips, Beish and Summerville.

Physical Director Graflius gave a good exhibition of fancy Indian club swinging and electric club swinging.

Our girls met and escorted the Houtzdale girls to the Dimeling and after the game a crowd of Clearfield young people gave a party and reception to the girls in the Y gymnasium.

Houtzdale		Clearfield
Susko	F.	Geppart
Scott	F.	Smith
Brokery	C.	Beish
Bergh	G.	Pooler
Tubo	G.	Barratt

BOWLING NOTES

The Y. M. C. A. Bowling league has finished its February schedule and below is the standing of the clubs.

	Won	Lost	Pct.
Wild Cats	9	4	.692
Tigers	6	6	.500
Panthers	6	7	.462
Kittens	5	7	.418
Seows	4	6	.400

A Nation's Safety depends upon more than wealth or the power of its mighty guns. It rests in its robust children and in its strong vigorous manhood.

SCOTT'S EMULSION

an ideal constructive tonic-food brings to the system elements easily assimilated and imparts strength and promotes normal growth.

Scott's Emulsion builds up the weak and fortifies the strong.

Scott & Bowne, Bloomfield, N. J.

WRESTLING BOUT AT THE MYSTIC THEATRE

BOARDMAN, PA.

Tomorrow Night, March 4

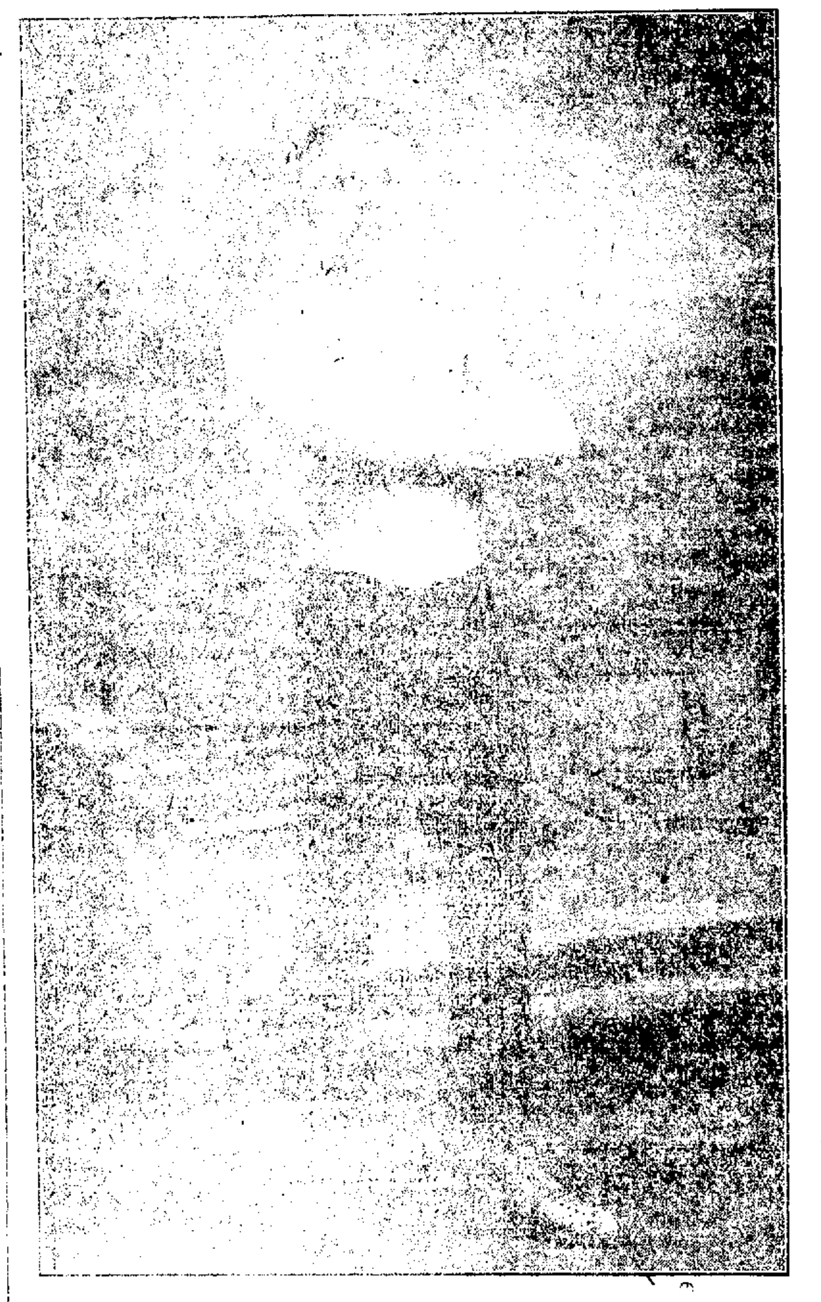

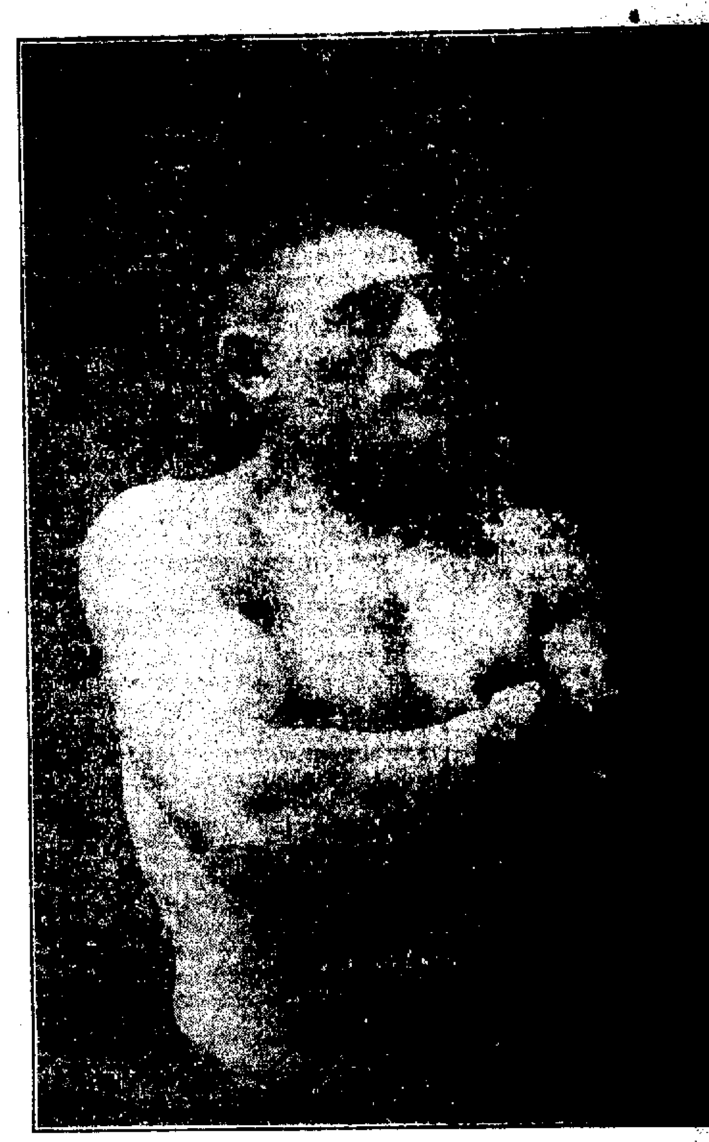

GARDNER VS ROBERTS

The Clearfield Terror — Champion of Philippine Islands

THREE FAST PRELIMINARIES

Jock Paige vs Henderson Bine Daisly vs Jim Brune H. W. Cathcart vs Vest Corder

Tom Kelly, President of The Athletic Club of Boardman Will Be Time-keeper

"Funk" Edwards of Clearfield Will Referee

Seats on Sale at Mystic Theatre, Boardman, Edwards & Davis Billiard Parlors

SPECIAL TRAIN SERVICE

Train Leaves for Boardman, 4:50 p. m. Jitney Leaves Edwards & Davis 6 p. m.

ADMISSION, Ringside $1.50 General $1.00 and 50c

Promoter Hatzman Will Receive Challenges For Future Matches After This Show

An Old Fashioned Dance

[illegible]

MISSES EDMISTON ENTERTAIN

Misses Emily and Louise Edmiston entertained Saturday evening in honor of their house guests the Misses Hazel and Beatrice Lucas, of Bellefonte, at their home on Pine street. The evening was spent in playing cards and dancing. Delicious luncheon was served.

WOMAN'S CLUB NOTICE

There will be a called meeting of the Woman's club at the home of Mrs. Harry Boulton, Tuesday evening, March 4th, at 8 o'clock. Business of importance will be transacted. M3-2t

NOTICE

Dr. F. D. Leipold, dentist, will be absent from his office until March 10th. F25-6tp

The Hospital Bridge Whist club will meet with Mrs. F. J. Waterworth Tuesday afternoon, March 4th at two o'clock. Important business meeting before game. M1-2t-ch

Safe Efficient Sure

CLARK'S COLD AND FLU CAPSULES

will keep away and break up a cold

STEWART'S DRUG STORE

WORKS LIKE MAGIC, SHE NOW DECLARES

Mrs. H. Fitzgerald, 2651 South Watts street, Philadelphia, whose husband is a ship painter at the New York Shipbuilding plant in South Camden N. J., says: "I suffered from stomach trouble, a general breakdown and nervousness. I had been bedfast, I had to drag around a chair to do all my work and would keel over if I didn't do that. I heard about Tanlac, and had a presentiment it would help me. Since the first bottle of Tanlac and I've taken four or five, I've constantly built up strength. It acted like magic."

The genuine J. I. Gore Co. Tanlac is now sold here by Stewart Drug Co., and Woodward & McPherson.

NEWSPAPERARCHIVE® NEWSPAPERARCHIVE®

New Driggs THEATRE

TONIGHT

New Driggs Theatre Tonight
The life story of General Pershing in
"WHY AMERICA WILL WIN"
Seven Great Acts Seven
Don't Miss It
Tom Mix in
"THE ROMAN COWBOY"
Special 2 reeler
9 Reels in all 9
ADMISSION
Main Floor 25c Balcony 20c
We pay the war tax

GLOBE THEATRE

TONIGHT

Vitagraph Program
Gladys Leslie in
"THE MATING"
A love drama of sunshine
and shadow in 5 acts
"A FIGHT FOR A MILLION"
Episode No. 5
Admission 15c

LETTER FROM JACOB McCRACKEN

Dear Mother

Will drop you a few lines in answer to your letter I just received.

This is some country over here. The houses are are worse than our barn. A two story house is a mansion here.

Well, Mother, I do not know when this regiment will come to U. S. A. but here is hoping soon. There is lots of rain here now. It makes the road bad for walking as you know there are no side walks at all it is just the street.

Well we are in Germany now for a while I guess. I do not know what country I will see next. I guess it will be Russia.

We are about 30 kilometers from the Rhine river that is over it into Germany.

Well I made an allotment to you of $20.00 per month for a year starting January 1, 1919. Please let me know when you get it.

Well as news is scarce I will close hoping to hear from you soon.

Corp. Jacob McCracken

EMERGENCY HOSPITAL NEWS

All persons who loaned articles at the Emergency hospital that have not been returned and who wish them returned will please notify me promptly, as I expect to have the last delivery made not later than Tuesday afternoon, March 4th.

Articles that are not plainly marked must be identified either by description or by a personal visit to the hospital.

Call at my house, No. 8 Market street or H. & C. phone 67-1.

T. L. WALL,
Sec. Board of Health

LOUIS DAMMERS
Philadelphia Eyesight Specialist
ONE DAY ONLY
CLEARFIELD
Dimeling Hotel Parlors
Thurs. March 6, 1919
Hours: 9 A. M. to 5 P. M.
Eye Examination Without Charge. Glasses $2.00 and up.
LOUIS DAMMERS
Perry Bldg. 16th & Chestnut St.
Philadelphia, Pa.

Demobilized!

At the first call for sweets from over there Whitman hurried to answer. Now the boys are returning and

WHITMAN SAMPLERS

are returning to civil life in quantities large enough to meet the demand of you who have been very patient.

STEWART'S DRUG STORE
The San Tox Store

DRUGGISTS! VICK'S VAPORUB SHORTAGE OVERCOME AT LAST

The Deal Scheduled For Last November, Which Was Postponed on Account of the Influenza Epidemic, Is Now Reinstated—Good During the Month of March.

OVER ONE MILLION JARS OF VAPORUB PRODUCED EACH WEEK

It is with pride that we announce to the drug trade that the shortage of Vick's Vaporub, which has lasted since last October, is now overcome. Since January 1st, we have been running our laboratory twenty-three and a half hours out of every twenty-four. Last week we shipped the last of our back orders, and retail druggists, therefore, are no longer requested to order in small quantities only.

NOVEMBER DEAL RE-INSTATED

This deal, which we had expected to put on last November and which had to be postponed on account of the shortage of VapoRub is re-instated for the month of March. This allows a discount of 10 per cent. on shipments from jobbers' stock of quantities of from 1 to 4 gross. Five per cent of this discount is allowed by the jobber and 5 per cent. by us.

We advise the retail druggists to place their orders immediately, so that the jobbers will be able to get promp shipments to them.

THANKS OF THE PUBLIC DUE THE DRUG TRADE DURING INFLUENZA EPIDEMIC

The thanks of the American public are certainly due the entire drug trade—retail, wholesale and manufacturing—for what they accomplished during the recent influenza epidemic. The war caused a shortage of physicians—nurses were almost impossible to obtain—the demand on the drug trade was unexpected and overwhelming, and to this demand they responded nobly. Retail druggists kept open day and night and slept where they dropped behind the prescription counter. Wholesale druggists called their salesmen off the road to help fill orders—hundreds wired us to ship Vick's VapoRub by the quickest route, regardless of expense.

A TREMENDOUS JOB TO INCREASE OUR PRODUCTION

In this emeregency we have tried to do our part. We scoured the country for raw materials—our traffic manager spent his days riding freight cars in—we shipped raw materials in carload lots by express and pleaded with manufacturers to increase their deliveries to us.

But it was a slow process. Some of our raw materials are produced only in Japan—supplies in this country were low and shipments required three months to come from the Far East. Then we had to recruit and train skilled labor. We brought our salesmen into the factory and trained them as foremen. We invented new machinery, and manged to install it on Christmas Day, so as not to interfere with our daily production.

143 JARS OF VAPORUB EVERY MINUTE DAY AND NIGHT

By January 1st we had everything ready to put on our night shift, and since then our laboratory has been running day and night. To feed our automatic machines, which drop out one hundred and forty-three jars of VapoRub a minute or one million and eighty thousand weekly, has required a force of 500 people. Our cafe department, created for the benefit of these workers, served 7,000 meals during the month of aJnuary alone.

13 MILLION JARS OF VAPORUB DISTRIBUTED SINCE OCTOBER

An idea of the work we have accomplished this fall may be given by our production figures —13,028,976 jars of VapoRub manufactured and distributed since last October—one jar for every two families in the entire United States.

During the influenza epidemic, Vick's VapoRub was used as an external application in connection with the physician's treatment, and thousands of people, unable to obtain a doctor, relied on Vick's almost exclusively.

Literally millions of families, all over the country, from California to Maine and from the Great Lakes to the Gulf, have found Vicks' VapoRub the ideal home remedy for crup and cold troubles.

"BODYGUARD"

New Driggs Theatre

Thursday, March 6th

HARVEY D. ORR OFFERS

The Speediest Of All Musical Comedies

—THE—

Million Dollar Doll

The Biggest Novelty and Dance Show of the Season

40---PEOPLE---40 3---BIG ACTS---3

Twenty-Two Tunefull Tunes

A Show Of Youth And Beauty!

A CAR LOAD of Special Scenery! Captivating Chorus! Most Beautiful and Expensive Costumes Ever Carried with a Traveling Production!

THE IMPERIAL QUARTETTE PRETTY GIRLS GALORE

SPECIAL

THE BIG RUNWAY Over the Heads of the Audience With 16 PRETTY GIRLS Gaily Dancing Above

SOMETHING YOU DON'T WANT TO MISS

EVERYTHING NEW! THE BIGGEST SUCCESS IN YEARS!

A $2.00 MUSICAL COMEDY AT THESE PRICES 50c, 75c $1.00

Gossip for Tonight's Tea Table

Mrs. Hannah Spencer has been called to Johnstown on account of the death of her sister, Mrs. D. W. Dunbar.

Mrs. John Wiley of Altoona, and son Sgt. Ralph Wiley who has been doing his bit for Uncle Sam the past 22 month, left for their home Saturday after spending a few days with relatives and friends in Clearfield and Grampian.

Albert and Frank Johnson, of Glen Richey, spent Saturday in Clearfield on business.

Mrs. Clinton Hackman and daughter, of Mt. Union are visiting the former's mother Mrs. Kittleberger on Market street.

Miss Gertrude Daugherty left Friday for Philadelphia where she will enter the Philadelphia general hospital to train for a nurse.

Donald Robison returned to Akron Ohio, today after spending two weeks with his parents.

Miss Estella and Elvira Devinney have returned from spending the week end with their parents in Kylertown.

Mr and Mrs. Willam Bickel and son of Pittsburgh are spending a few days here and stopping at the Dimeling.

Sgt. Clyde Johnson is home from Galveston, Texas, having been mustered out of the service.

Sgt. Brian Moore of Munson is spending a few days here with Miss Catherine Remsnyder at her home on Weaver street.

Mrs. William English of Stoneville, was in town shopping today.

Miss Winifred McDivitt has returned from visiting with relatives and friends is LaJose.

Mr. and Mrs. George McCullough and Mrs. Walter McCullough of Tyrone, spent the week end with friends here.

Mr. and Mrs. John Dunlap, of Olanta, spent Saturday with friends here.

Miss Verda Giles spest the week-end with relatives in DuBois.

Mr. and Mrs. George Raymond and family left yesterday for Akron, Ohio whehe they will make their future home.

Harold Knight spent the week end with his mother on Fourth street.

Mrs Anna Smith is visiting her daughter Mrs. Irvin Potter, in Altoona.

Mrs. E. H Albert and daughter Mabel, were shopping in our stores Saturday.

Mr and Mrs D. D Dixon spent Sunday with friends in Tyrone.

Miss Genevieve McGoey has returned from spending the weekend in Williamsport.

Miss Hazel and Beatrice Lucas, of Bellefonte, are the guests at the home of Misses Emily and Louise Edmiston on Pine street.

Albert Breth, of DuBois, is visiting his sister Mrs. A M. Braund, on Eighth street.

H W Kohen of New York, is in town this week attending to business.

Mrs W D. Lansberry and Mrs. W. A Devling, of Woodland, were shopping in our stores Saturday.

Misses Laura Bailey, Pearl McMurray and Florence Hartsfelt attended a week end House party given by Mrs Don Crider, in Tyrone.

Mrs Harry Snedden and children, of Allport, are visiting at the home of Mrs George Remsnyder

Born to Mr. and Mrs. C L Torrence at the Clearfield hospital February 28 a son.

Edward Westcott, of Altoona, spent the week end with his family on William street.

E. J. Johnson, of Buffalo, N Y transacted business here Saturday.

Harry Polack of Johnstown, spent the week end with his brother L W Pollack on Market street

Mr and Mrs. Jerome Knepp, of Woodland, were shopping in our stores yesterday.

Thomas Caldwel, of New Millport, is visiting his father who is a patient at the Clearfield hospital

Claude Bloom, of Curwensville, was transacting business in town today

A. Lee Edwards, of Osceola, transacted business in town today

Mr and Mrs James Ruffser, of Madera, are spending the day with friends here

Miss Violet Peters has returned from visiting Mrs M L Mitchell in New York

Miss Bessie Mahaffey who was operated upon for appendicitis at the hospital Friday is getting along nicely

Born to Mr and Mrs Thomas Wil... son at the hospital last evening a son.

Miss Flora Verbeck of Altoona is visiting her sister Mrs Jennie Verbeck on Nichol street

Mr and Mrs John Forsyth and daughter Eleanor have returned from spending the week end with friends in Punxsutawney

Miss Louise Edmiston entertained ... the F. F. F. club Friday evening in honor of her birthday at her home on Pine street. The evening was spent in playing cards and dancing. Dainty refreshments were served.

Hugh Stewart was home from Lehigh University to spend the week end with his mother on Second street

Mr and Mrs Flosce who have been here at the Dimeling, left today for Pittsburgh

Dalphord Webb, of Munson, spent the week end at his home on Fifth street

Miss Olive Passmore of Curwensville, was shopping in our stores Saturday.

M. J. Sullivan, of Erie, transacted business in town Saturday

D C LaFevre left yesterday for Lovejoy

Lloyd Graffius left this morning for Akron, Ohio to resume his work at the Goodrich Rubber Co after spending a few days with his father

R. S Fasick, of Tyrone, spent yesterday with friends here

Miss Mary Guzak spent yesterday with her sister in Philipsburg

Mrs John McCorkle, entertained Friday evening at her home on Cherry street

The evening was spent in playing cards and sewing. Delicious refreshments were served.

Mrs. J R Robinson who has been a patient at the Clearfield hospital was able to be taken to her home in Irvona yesterday

Mrs H J Kline spent the week-end with her daughter Mrs. H. S Brown in Osceola

C. K. Thompson, of Glen Richey, transacted business here Saturday

Mrs Maud Maines, of Karthaus, was shopping in our stores today

J. E Phillips left this morning for Harrisburg

KIDNEYS NEVER CAUSE BACKACHE

Rub pain, soreness and stiffness right out with old "St. Jacob's Liniment"

Kidneys cause backache? No! They have no nerves, therefore can not cause pain. Listen! Your back ache is caused by lumbago, sciatica or a strain, and the quickest relief is soothing, penetrating "St Jacobs Liniment." Rub it right on the aching or tender spot, and instantly the pain, soreness, stiffness and lameness disappears. Don't stay crippled. Get a small trial bottle of "St. Jacobs Liniment" from your druggist. ... limber up. A moment after it is applied you'll wonder what became of the backache, sciatica or lumbago pain. "St Jacobs Liniment" stops any pain at once. It is harmless and doesn't burn or discolor the skin.

It's the only application to rub on a weak, lame or painful back or for lumbago, sciatica, neuralgia, rheumatism, sprains or a strain

MISS CONNELLY HOSTESS

Miss Grace Connelly entertained last evening at a dinner in honor of the first wedding anniversary of Mrs. Mary Mann Kerr at her home on Cherry street. Covers were laid for six.

WANTED: TO RENT.

Small family want 5 or 6 room house, conveniences will pay rent in advance or will buy

Ask Progress

LEONARDSON'S

Store Editorial

Like A Flowing Stream The New Merchandise Arrives.

With Spring only several weeks off, with all its pretty colors and merry, singing birds, the minds of people begin to turn to the new things to wear and for the home.

We, on our part, began to think of such things many months ago, anticipating the new season requirements of ... customers, with the result that now a good deal of these new goods are already in the regular departments for your selection, while other merchandise is coming in every day and shows a freshness that will be your delight whenever you come to the Store.

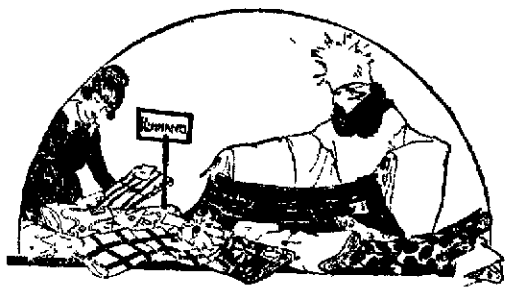

Remnant Sale

Hundreds of remnants go on sale tomorrow at from 10 to 25 per cent. below the regular cost.

When we announced this extraordinary low priced remnant sale, we fully realized that values would have to be of a nature to correspond to pre-war times. There will be remnants of toweling, sheeting, pillow tubing, ginghams, percales, outings, etc. All marked at prices that will move them out quickly.

Victory Red Beads

They are all the rage in New York. You will want a string when you see them. Specially priced from 65c to $2.00.

A. W. LEONARDSON CO.

SOLDIER ENTERTAINED

Mr. and Mrs. Clarence I. McCracken of Clearfield street entertained at supper on Sunday evening in honor of the former's brother, Private Frarl F. McCracken, just returned from overseas, and their cousins, Corporal David L. McCracken and LeRoy Fink, who lately returned from over there. Those present were Private Frank ... McCracken, Corporal David ... McCracken, Corporal ... Fink, Fay Dorrick, Mr ... and Mrs. ... and daughter ... and Mrs. Clarence McCracken and little son Clarence.

The ... David ... McCracken ... of Curwensville.

MAY BE OPEN SEASON FOR DOES

Dr. Joseph Kalbfus, secretary of the State Game commission, in his annual report made January 5th, 1919, recommends to the Commission that some action be taken relative to the "doe question." Dr. Kabfus says that in some sections of the state the does are now so pentiful that they are damaging farm crops and gardens and hines that an open season on does for one year might be necessary.

I saw it in The Progress

Economy's Table Drink

INSTANT POSTUM

No raise in price, but the same value as always.

Made instantly—no boiling needed. No waste. No left-overs to throw away. Contains nothing harmful to health. Always ready for quick service.

When ordering your table beverage, why not consider *Instant Postum*. "There's a Reason."

NEWSPAPERARCHIVE® NEWSPAPERARCHIVE®

MEMBER UNITED PRESS ASSOCIATION

CIRCULATION YESTERDAY 3,060

THE CLEARFIELD PROGRESS

THE WEATHER
Fair and warmer tonight. Tuesday threatening with probable rains.

VOLUME XIII. THE CLEARFIELD PROGRESS MONDAY EVENING MARCH 3, 1919 NUMBER 204

SUPREME WAR COUNCIL ON PEACE TERMS

FOCH RECOMMENDATIONS MAKE GERMANY HELPLESS

VIRTUALLY ALL HER WARSHIPS, MILITARY EQUIPMENT AND FORTIFICATIONS TO BE SURRENDERED OR DESTROYED

KIEL CANAL OPEN TO ALL NATIONS

By FRED S. FERGUSON
(United Press Staff Correspondent)

PARIS, Mar. 3.—The Supreme War Council today takes up their terms of the preliminary peace to be imposed upon Germany. At the same time will be determined the conditions under which the economic blockade of that country will be practically raised. The conditions under which the blockade is to be modified, it is understood, will be reached and put into effect immediately after the return to Paris of President Wilson, Premier Lloyd George and Premier Orlando. The peace terms probably will be completed by the first of next month.

The military and naval terms to be included in the peace pact will render Germany absolutely powerless to make war, it was learned from competent authority. Marshall Foch's report, submitted Saturday, is said to include the destruction of all German war material with the exception of the arms for the divisions which will be left for police duties. The Allies also will be given supervision over the German munition manufactories. The naval conditions were said to include the surrender to the Allies of what remains of the German navy including eight battle ships, eight light cruisers, forty-two modern destroyers and fifty modern torpedo boats. War ships under construction are to be broken up. All German submarines and submarine docks must be surrendered and destroyed within two weeks after the treaty is signed. German naval craft already interned in foreign ports will be formally seized. The fortifications of Heligoland will be razed, and all Baltic fortifications reduced. The Kiel canal is to be open to the vessels of all nations.

PASSING OF SIXTY-FIFTH CONGRESS TOMORROW ENDS CAREER OF MANY

WASHINGTON, D. C., March 3.—With the expiration of the Sixty-fifth Congress tomorrow the public careers of a number of well known men will be ended. Some are voluntarily retiring to private life, while in the cases of others the retirement comes as a result of their defeat in the elections last November.

When the Sixty-fifth Congress convenes new faces will be seen at both ends of the Capitol, but there will still remain a sufficient number of familiar faces in both the Senate and House to make the members of the "old guard" feel at home. In the Senate the changes will be more conspicuous than in the House.

When the new Congress convene there will be missing from the floor of the Senate such well-known figures as J. Hamilton Lewis of Illinois, Willard Saulsbury of Delaware, James K. Vardaman of Mississippi, Nathan Goff of West Virginia, John F. Shaforth of Colorado, Thomas W. Hardwick of George, William H. Thompson of Kansas, William A. Smith of Michigan and Henry F. Hollis of New Hampshire.

In the House the large majority of the leading members of both parties were successful in the last election and will again be seen in their accustomed seats. Uncle Joe Cannon, the Danville sage of the long cigars, good stories, parlor and otherwise, will be on hand as usual. Champ Clark will be there, but he will no longer wield the gavel. Nick Longworth of Ohio, Gillett of Massachusetts, Mann of Illinois, Claude Kitchin of North Carolina and a long list of others who have been conspicuous in the doings of the lower house of Congress for a number of years past, all wil be on hand to respond when the roll of the Sixty-sixth Congress is called.

General Isaac R. Sherwood, the venerable representative of the Ninth Ohio district, will be the oldest member of the new Congress, as he has been of the Congres snow about to end. General Sherwood is not only the oldest member in point of age but in his congressional experience he also goes further back than any other member of the House.

General Sherwood was born on August 15, 1835, so that he will enter upon his 85th year a few months hence. In the entire history of the national lawmaking body there have been few members of either branch of greater age than the member from Toledo. A veteran of the civil war it is perhaps natural that General Sherwood should devote a good part of his attention in Congress to those measures affecting the interests of the old oldiers. He has probably taken a leading part in putting through more measures of importance to the civil war veterans than has any other member.

General Sherwood served throughout the entire period of the war, and it is one of his proudest distinctions that he fought in the first and last important engagements of the conflict—the batles of Phillipi and Raleigh. At the end of the first enlistment he was made a lieutenant and assigned to the One Hundred and Eleventh Ohio Volunteer Infantry. He was promoted through all the ranks and mustered out with the brevet rank of brigadier-general, for gallant conduct at the battle of Franklin, Tenn.

His first congressional service was in the Forty-third Congres, to which he was elected as a Republican in 1872. He had previously served two terms as Secretary of State of Ohio. Following his first term in Congress he retired from public clife and for many years thereafter was engaged in journalism, being editor of newspapers in Cleveland, Toledo and other cities of Ohio. When he returned to Congress, in 1907, it was as a Democrat, and as such he is about to enter upon his seventh consecutive term of service.

In Iceland a woman must have attained the age of thirty-five before she can exercise the franchise.

HIS PLACE IN THE SUN

INDICTMENT OF THE WAR MAKERS WILL SOON BE COMPLETE

PARIS, March 3.—The greatest grand jury indictment the world has ever seen will soon be written. The Commission investigating responsibility for crime committed during the war expect today to submit their report on Saturday. The true bill will contain hundreds of names ranging from lieutenants to officers of the highest rank, against whom will be charged in detail the crime which he is alleged to have committed against humanity. If the present purpose of the Commission remains unchanged the name of William Hohenzollern will head the list. At the same time it is stated that it will be impossible to visit punishment direct upon the former Kaiser. Generals Ludendorf and von Hindenburg are likely to escape for the same reason, although it is possible to establish their responsibility as the men higher up, it is impossible to disregard the fact that all their acts can be defended on the ground that they were carrying out the policies of the state. The highest ranking officials being certain of punishment are the former military governors of cities and districts who had authority over the lives of many citizens and abused their power or allowed subalterns to do so.

YOU CAN'T READ 'EM BUT WHAT OF THAT!

London, Feb 12. (By Mail)—The visitors' books at the Hotel Majestic and the Hotel Astoria in Paris should be worth their weight in gold to the autograph fiend.

Celebrities from all over the world have signed their names in one or the other, and the books stand as lasting proof of the illegibility of the handwriting of great men.

WARM WINTER WAS SALVATION TO THE STARVING GERMANS

By Frank J. Taylor
(United Press Staff Correspondent)

Berlin, Feb. 1—(By Mail)—The warmest winter in years has done much to lessen sufferng in Germany and in other parts of the former central empires. It is looked upon as an act of providence.

There has been almost no freezing weather in Germany this winter. The dread of sickness from cold which the nation had is gradually passing.

It is estimated that thousands would have died for want of heat if the usual bitter spell of winter had set in, due to the lack of coal and clothes.

In Austria the situation was particularly bad, since the hotels were allowed barely enough coal for cooking. Trains were cut down to a minimum, barely enough to care for traffic.

In both these cuntries no coal at all is allowed to the public, since the few public utilities need the entire supply. People keep from freezing only by the grace of the warm winter.

Neutral countries are affected. In Switzerland there are no trains on Sundays, and on weekdays only a bare minimum are operated. Practically no coal is burned by the civilian population, which can get only enough wood for cooking.

To save coal Vienna and Budapest have decreed that all cafes and restaurants much be closed by 9 o'clock. This saves light too, since there is nothing for people to do but go to bed. Berlin and other German cities are better supplied, due to proximity of German lines, but even here the shortage would be disastrous were it not for warm weather.

STOCK OPENINGS

New York, March 3—Leading issues were fractionally higher at the stock market opening today. U. S. Steel opened at 92¾ up ½; General Motors 152 up 1⅝; Bethlehem B. 64½ up⅜; Baldwin 78½ up ⅞.

PRESIDENT GIVES HIS VIEWS ON PRESENT SHORTAGE OF WORK

By United Press

Washington, March 3—Opportunities for workers to make their lives what they wish them were urged today at the conference of Mayors and Governors by President Wilson and Secretary of Labor Wilson. Secretary Wilson declared that no country owes a man a living but every country owes a man an opportunity of earning a living. Speaking of the attempt of the Bolsheviki to stir up trouble in this country Secretary Wilson said that the outlook was bright if we provided proper employment during the next few months. He urged the resumption of building activities throughout the nation. The President expressed regret that he would be unable to participate actively in the conferences to determine the means of improving business and employment conditions. He declared that the subject must be approached with full recogition of the rights of the workers. He declared that business and the government in readjusting industry must take account of the ideas and wishes of the average man. He says that the decision must be worked out to benefit those who contribute to the world's needs by the contribution of the work of their minds and of their hands.

SOCK SOCIAL

There will be a sock social given by the ladies of the Mite Missionary Society at the A. M. E. church Merrill street, Monday evening March 3d. There will be a program rendered and refreshments will be served. Everybody is invited. Benefit of the church.

COMMITTEE

Miss Jennie Verbeck entertained on Friday evening in honor of her sister Miss Forla Verbeck, of Altoona. The evening was spent in playing games and dancing. Delicious refreshments were served.

WAR CONTRACTS SIGNED BY PRESIDENT WILSON

THIS ACTION WILL RELEASE TWO AND ONE-HALF BILLIONS WITH WHICH TO PAY GOVERNMENT EXPENSES

SHOULD RELIEVE BUSINESS LIFE

(By United Press)

WASHINGTON, Mar. 3.—The President today signed the bill validating informal contracts during the war amounting to two and one-half billion dollars. The delay in war manufacturies not receiving their payments on these contracts has been given as one of the causes for the present business stagnation. Signing of this bill will be announced at the conference of governors and mayors as an indication that the Government wishes to relieve immediately the business situation. The President also signed the Rivers and Harbors bill amounting to about thirty-three million dollars.

MAIN COMMITTEES OF ROADS CLUB TO MEET FRIDAY NEXT

President A. E. Leitzinger has called a meeting of the Executive and Advisory Committees of the Clearfield County Good Roads Association for Friday afternoon, March 7th. The meeting will be held in the Arbitration Room of the Court House and is for the purpose of taking action on a number of road matters which are ready for action.

The proposed million dollar bond proposition will come before this meeting for discussion. At the organization of the Clearfield County Good Roads Association the following resolutions were offered by M. I. McCreight, of DuBois, and unanimously adopted:

Whereas, The Good Roads Association of Clearfield County in special convention at Clearfield, January 30, 1919, at which more than three hundred and fifty of the principal property owners and largest taxpayers were present, including one hundred and twenty-five from DuBois and intermediate points, it was

Resolved, That the County issue bonds for State and County road construction (in conjunction with the State) and otherwise, in the sum of one million dollars to be expended within the ensuing five years, and

Resolved, That it is the sense of this convention that economic conditions arising out of the sudden ending of the war make it imperative that this public improvement be undertaken at once and prosecuted with vigor, and

Resolved, That the County Commissioners be urged to borrow at once such sum as may be legally possible for such purpose and take necessary steps for the issue of bonds from time to time, as may be required to carry out these resolutions and

Resolved, That the County Commissioners do whatever is necessary to acquire the National Government's aid in constructing new or additional highways within the County, and

Resolved, That the Convention urge the immediate construction and completion of the State Highway trunk line from Jefferson county line to the Center county line, across the county known as Route 59.

Since these resolutions were adopted the State Highway Department through Commissioner Louis F. Saeler has signified its intention of constructing the trunk line road on Route 59 across the county without any assistance or request from the County Commissioners, which of course disposes of that proposition.

The resolution asking "that the County Commissioners do whatever is necessary to acquire the National Government's aid in constructing new or additional highways within the county," has also been complied with, and there is hope of government aid toward the construction of "post or mail" roads off the main trunk lines.

Any action by the County Commissioners on Resolution No. 3, "that the County Commissioners be urged to borrow at once such sum as may be legally possible" for road building will be taken, we are informed, only upon the recommendation of the County Good Roads Association

The matter of the submission of the one million dollar bond proposition to the voters at the coming September primary is also a matter to be passed upon by the County Association. If the Executive and Advisory Committees recommend to the County Commissioners that such be done, their wishes will be coplied with, otherwise not.

The million dollar bond proposition will therefore be the chief topic of discussion at Friday afternoon's meeting and it is exnected that every member of the Executive and Advisary Committee will be present on this occasion.

Every district in the county has representation on these two committees and the need of the different sections can or should thus be intelligently canvassed, and a plan to really "pull Clearfield county out of the mud" formulated.

POPULAR YOUNG COUPLE WEDDED

A very pretty church wedding was solemnized at St. Patrick's church this morning at 9 o'clock. The contracting parties were Fred Guarino and Miss Josephine Rumfola. They were attended by Nick Maiale and Miss Lillian Toncy. The ceremony was performed by Rev. Father M. A. Ryan in the presence of a large number of friends of the happy couple.

Following the ceremony the wedding party repaired to the home of the bride's parents, Mr. and Mrs. John Rumfola, corner Daisy and Fifth streets, where an elegant wedding breakfast was served and the day spent in merriment.

Mr. and Mrs. Guariano are among Clearfield's best known and most popular young people. The groom has taken a leading part in Italian-American circles since coming to Clearfield several years ago, and by his genial nature and upright life has made a host of friends among all classes of our people. His bride is the charming daughter of Mr. and Mrs. John Rumfola. She is a native of Clearfield, a graduate of St. Francis High school and was a highly efficient clerk at Leitinger Bros. department store for several years.

The young couple start out in life with bright prospects and The Progress joins their host of friends in wishing them all the joys of married life. They will go to housekeeping at once in their flat in the Cimo building in Third street.

NewspaperARCHIVE®
NewspaperARCHIVE®

THE CLEARFIELD PROGRESS

Published every day except Sunday by the Progressive Publishing Company, Progress Building, Clearfield, Pennsylvania.

G. A. STEWART, Managing Editor.
J. D. CONNELLY, City Editor R. S. NIGHTINGALE, Adv. Mgr.

OFFICERS:

R. H. SOMMERVILLE, President G. A. STEWART, Sec. and Treas.

H. & C. Phone, No. 176 Bell Phone No. 47

TERMS OF SUBSCRIPTION

One Year ..... $4.00 Three Months $1.00
Six Months ..... $2.00 One Month ..... .40
All subscriptions not paid in advance are charged at forty cents a month.

Entered at Post Office at Clearfield, Pa., as second class matter.

MONDAY EVENING, MARCH 3, 1919.

SIXTY BILLION DOLLAR CONGRESS PASSES INTO HISTORY TOMORROW

By L. C. MARTIN
(United Press Staff Correspondent)

WASHINGTON, March 4.—The Sixty-fifth congress dies today. It leaves to history a record of three sessions, two of them remarkable for their legislative accomplishments, and the third for its lack of accomplishments.

The 65th will be known in American history as the $60,000,000,000 congress. Its three sessions appropriated approximately that amount. This breaks all American records, and probably all world records for a single congress.

The congress was divided into three sessions, and these marked three distinct phases of activity.

The first was the war making session. It began April 2, 1917, and ended 188 days later, October 6.

The second was the war winning session. It was the longest single session the American congress ever held, lasting 354 days, from Dec. 3, 1917 to Nov. 21, 1918.

The third was the readjustment session, lasing from Dec. 2, 1918 until today.

The war making session opened with a declaration of war on Germany, passed by the senate April 4, filed by the House April 6, and immediately signed by President Wilson.

There quickly followed a bill providing for $7,000,000,000 bonds to finance the war and help our allies; a bill appropriating money for the army, the draft bill, subjecting men between 21 and 31 to military service, which became law on May 18 and the law increasing the navy and marine corps to 500,000.

To prevent alien foes interfering with American war plans the first espionage law was passed in June; to safeguard food supplies and fuel the food and fuel act was made law Aug. 10.

Heeding Europe's call for aircraft congress created the aircraft board Oct. 1. On Oct. 6 came final enactment of the law prohibiting trading with the enemy.

During his session congress appropriated directly and authorized contracts or a total of $18,901,966,814.

Of this, nearly $8,000,000,000 went to the army and navy; $640,000,000 was for aircraft; $7,000,000,000 was for loans to the allies; food and fuel control took $162,000,000, while miscellaneous war activities absorbed the remainder.

The whole purpose of this first session was to change peaceful America into warring America. Carrying out its pledge of all the country's resources, congress appropriated whatever was asked.

The second or war winning session was occupied chiefly with increasing the effectiveness of the war machine and providing the punch to beat the kaiser. Its appropriations were even more prodigal, and its delegation of power even more sweeping than in the first session.

It added Austria officially to the list of our enemies by a declaration of war on Dec. 7, 1917.

It then passed in rapid succession such measures as the $50,000,000 housing bill, followed by a $60,000,000 housing bill to provide quarters for munitions and shipyard workers; the bill protecting civil rights of soldiers and sailors; created the war finance corporation to help business help win the war; the railroad control act, taking over the railroads; the daylight saving law; the Overman act, giving the president sweeping power to speed up and co-ordinate departmental activities; the third and fourth liberty loan acts, the wire control act, under which the telegraphs and telephones were taken. and the law extending the draft age down to 18 and up to 45.

It appropriated the vast sum of $36,298,405,000. Practically all went to war work at home, maintaining our army abroad, and helping the allies with loans.

On Nov. 11, President Wilson announced to the second session that its work had been done—the war was won, and on Nov. 21 the war winning session ended.

The readjustment session had been looked to by many in and out of congres to buckle down at once to solving reconstruction problems, some of which were thrust with startling suddenness before the country because of the crushing and unexpectedly early defeat of the central powers.

But congress apparently suffered from the same reaction that affected business and, to a degree, labor. It relaxed after the war, and the readjustment session was a session of readjusting congress Most of it was spent in criticism, both by Democrats and Republicans, of war mistakes and blunders, and in discussion of President Wilson's mission abroad and of his peace terms.

The session did manage a few accomplishments, however, including the final enactment of the $6,000,000,000 war tax bill; appropriation of nearly $10,000,000,000 to clean up war business, feed starving Europeans, caer for the railroads, and run the vastly expanded activities of the government.

Near its close, the senate relegated to the 66th congress the question of woman suffrage, by defeating the Susan B. Anthony amendment, which the house had passed. Twice during the 65th congress the senate negatived house action on this measure.

Wartime prohibition, so called, was imposed on the entire country, to begin July 1, 1919, and both senate and house passed the dry amendment to the federal constitution, which was speedily ratified, and becomes effective January 16, 1920.

The closing session also replaced on the books a child labor law, the previous one having been declared unconstitutional. By taxing profits from the sale of products of child labor in the revenue bill, advocate of this legislation declared they have gotten around the constitutional objection. A test is coming on this.

Practically no reconstruction legislation was passed. The third session failed to settle the permanent policy on railroads or telegraphs, and was unable to agree whether the executive or legislative branch of the government should supervise general reconstruction policies.

During the entire congress, but chiefly in the second session, there was a conflict between congress and the President. In the many clashes, the President was invariably able to impress his will when a war measure was up. His only signal failure on any measure was on woman suffrage.

He failed with the country when in the fal lof 1918 he appealed for election of a Democratic congress to cooperate with him in reconstruction. Both house and senate will be Republican in the 66th congress.

U. S. OFFICERS ARE OBJECTS OF MOB HATRED IN BERLIN

By FRANK J. TAYLOR
(United Press Staff Correspondent)

Berlin, March 3—American officers were the subject today of a hostile demonstration by German civilians during the reception to General Leppow, former German commander in Africa. The officers were quietly watching the parade from the window of the Hotel Adlon. The crowd suddeny began to jeer and hiss and shout at them. The police experienced great difficulty in restoring order. During the demonstration the crowd made a rush for the automobile with the intention of demolishing it. The American as well as the Allied officers were compelled to remain inside their hote. all afternoon. All Allied officers were ordered to keep off the streets until otherwise instructed.

PUT STOMACH IN FINE CONDITION

Says Indigestion Results from an Excess of Hydrochloric Acid

Undigested food delayed in the stomach decays, or rather, ferments the same as food left in the open air, says a noted authority. He also tells us that indigestion is caused by Hyper-acidity, meaning, there is an excess of hydrochloric acid in the stomach which prevents complete digestion and starts food fermentation. Thus everything eaten sours in the stomach, much like garbage sours in a can, forming acid fluids and gases which inflate the stomach like a toy balloon. Then we feel a heavy, lumpy misery in the chest, we belch up gas, we eructate sour food or have heartburn, flatulence, water brash or nausea.

He tells us to lay aside all digestive acids and instead, get from any pharmacy four ounces of Jad Salts and take a tablespoonful in a glass of water before breakfast and drink while it is effervescing and furthermore, to continue this for a week. While relief follows the first dose, it is important to neutralize the acidity, remove the gas-making mass, start the liver, stimulate the kidneys and thus promote a free flow of pure digestive juices.

Jad Salts is inexpensive and is made from the acid of grapes and lemon juice, combined with lithia and sodium phosphate. This harmless salts is used by thousands of people for stomach trouble with excellent results.

Y. M. C. A. NOTES

Over 400 of our boys and girls crowded the Y. M. C. A. gymnasium floor and packed the gallery Saturday afternoon at 1:30 and were delighted with the free gymnasium exhibition of class work, marching, tumbling and U. S. cavalry drill on the gymnasium horse.

The Intermediate or High school boys gave a good military drill with rifles.

The Junior and Intermediate girls gave a good dumb-bell, flag drill, fancy marching, singing and rowing boating song.

Mr. Grafilus gave a circus stunt of slack wire walking after which the Catholic boys basket ball team defeated the Presbyterian and Methodist teams in the church league.

The Y. M. C. A. will give more free shows but will insist on all boys having a clean face and hands to be admitted.

Tonight the senior or men's gymnasium class meets.

Tuesday evening at 8 o'clock the employed girl's class meets.

SAGE TEA TURNS GRAY HAIR DARK

It's grandmother's recipe to bring back color and lustre to hair

That beautiful, even shade of dark, glossy hair can only be had by brewing a mixture of Sage Tea and sulphur. You hair is your charm. It makes or mars the face. Whes it fades, turns gray or streaked, just an application or two of Sage and Sulphur enhances its appearance a hundredfold.

Don't bother to prepare the mixture; you can get this famous old recipe improved by the addition of other ingredients at a small cost all ready for use. It is called Wyeths Sage and Sulphur compound. This can always be depended upon to bring back the natural color and lustre of your hair.

Everybody uses Wyeth's Sage and Sulphur compound now because it darkens so naturally and evenly that nobody can tell it has been applied. You simply dampen a sponge or soft brush with it and draw this through the hair, taking one small strand at a time and by morning grey hair has disappeared, and after another application it becomes beautifully dark and appears glossy and lustrous.

PUT HYPNOTISM TO GOOD USE

Australian Physician Announces That He Has Cured War Stammering by Its Employment.

Writing in the Medical Journal of Australia, Dr. Clarence G. Godfrey states that during the past two years a number of cases have been referred to him for treatment by hypnotic suggestion, in which stammering or stuttering had developed, or had been revived, after years of disappearance, as the result of shell shock or of various war stresses. Sometimes a hypnotized patient has been told to keep on repeating some well-known nursery rhyme and not to cease at the signal to awake, although in the middle of the rhyme, but to keep on talking. He will usually manifest his astonishment at finding himself talking without difficulty. Sometimes a patient will converse on waking without realizing that his stammering has disappeared until his attention is drawn to it with amusing effect. In one case the patient spoke perfectly in sleep at the first attempt to hypnotize him, although he had had a very bad stutter for eight months past, being almost inarticulate. He woke in a few minutes apparently cured and has been free from stutter ever since.

It has been noticed that every case treated, even the worst, has been able to speak far better in the hypnotic state than out of it.

Saw Another Chance.

"Say, that lot you sold me is three feet under the water."

"Is it?"

"Yes, it is, and you know it."

"Well, it's a good thing you told me. I can let you have a bargain in a canoe.—Kansas City Journal.

KEEP LOOKING YOUNG

It's Easy—If You Know Dr. Edwards' Olive Tablets

The secret of keeping young is to feel young—to do this you must watch your liver and bowels—there's no need of having a sallow complexion — dark rings under your eyes — pimples — a bilious look in your face — dull eyes with no sparkle. Your doctor will tell you ninety per cent of all sickness comes from inactive bowels and liver.

Dr. Edwards, a well-known physician in Ohio, perfected a vegetable compound mixed with olive oil to act on the liver and bowels, which he gave to his patients for years.

Dr. Edwards' Olive Tablets, the substitute for calomel, are gentle in their action yet always effective. They bring about that exuberance of spirit, that natural buoyancy which should be enjoyed by everyone, by toning up the liver and clearing the system of impurities.

You will know Dr. Edwards' Olive Tablets by their olive color. 10c and 25c per box. All druggists.

TODAY'S CASUALTIES

The following casualties are reported by the commanding general of the American Expeditionary forces today:

The following Pennsylvanians are in today's list:

SUNDAY LIST

Killed in action	6
Died from wounds	3
Died from accident	18
Died of disease	89
Wounded severely	58
Missing in action	8
Total	182

Died from Accident and Other Causes

Warren Calhoun, Everett
Robert Garner, Philadelphia

Died of Disease

Sergeant Major
Joseph Snelsire, Pittsburgh

Sergeants
John Rubright, Neffs

Wagoner
Charles Specht, Emporium

Privates
Walter Chessman, Bradford

Wounded Severely

Privates
Harry Bills, No. 1 Gap
Augustina Camera, Ridley Twp.
John Litchkofski, Nanticoke
Alfred Shingle, Norristown

Killed in Action, Previously Reported Missing in Action

John Beisswanger, Reading

Wounded Slightly Previously Reported Missing in Action

Dominico Neti, Old Forge
Howard Porter, Beaver Falls

Wounded, Previously Reported Missing in Action

Joseph Butkus, Scranton

Returned to Duty, Previously Reported Missing in Action

Nicholas Desante, Wayne
Francis Malseed, Summit Lawn

Erroneously Reported Killed in Action

Frederick Jackson, Williamsport

Erroneously Reported Wounded

James Dooley, Philadelphia

Died, Previously Reported Missing in Action

Leslie Forsha, Blairsville

Wounded Slightly Previously Reported Missing in Action

Clarence Lindsey, Scott Hill
Charles Schroeder, Medena

Wounded Previously Reported Missing in Action

Frank Dorozio, Bentleyville
Eddie Puzza, Eynon

Returned to Duty Previously Reported Missing in Action

Vincent Matuszewski, Erie

SECTION THREE—MONDAY

Wounded (degree undetermined)	58
Wounded slightly	14
Total	72

Wounded (degree undetermined)

Sergeant
Silas Ruffner, Latrobe

Private
James Connely, W. Philadelphia
Joseph Marker, Philadelphia

Wounded Slightly

Joseph Perhauch, Brier Hill
Harry Schwartz, Philadelphia

SECTION FOUR

Wounded (degree undetermined)	16
Wounded slightly	41
Total	57

Paul Skarszinski, Erie

Wounded Slightly

Frank Gunshore, Wilkes Barre
Samuel Kivitz, Philadelphia
Alexander Livingston Reynoldsville
Rubin Saluk, Philadelphia

RAG RUGS FOR SALE

Rugs made to order with new rags run in double.

9x9 feet	$11.00
9x10 feet	12.00
9x11 feet	13.00
9x12 feet	14.00

Small rugs a specialty. Nothing but white chain used. No business done on Saturdays. Get your orders in early.

SMEAL & McCORMICK
Corner Smith and Weaver Streets
Clearfield, Pa.

F25-6t

NOTICE

The Woman's Hospital Auxiliary will meet at the Nurses' Home on Wednesday, March 5th at 3 o'clock.

M3-2t

For Skin Tortures

Don't worry about eczema or other skin troubles. You can have a clear, healthy skin by using Zemo, obtained at any drug store for 35c, or extra large bottle at $1.00.

Zemo generally removes pimples, blackheads, blotches, eczema and itching skin and makes the skin clear and healthy. Zemo is a clean penetrating antiseptic liquid, neither sticky nor greasy and stains nothing. It is easily applied and costs a mere trifle for each application. It is always dependable.

The E. W. Rose Co., Cleveland, O.

LONG LASTING

READ THE PROGRESS

An Unusual Sale

Dietz Cold Blast Lanterns At About Wholesale Price

Inventory disclosed the fact that we had too many of these widely-known lanterns in the store. Only one thing to do—cut the price so that you'd appreciate the saving and offer them to you.

Included in the lot are the

DIETZ DELIGHT
DIETZ LARGE FOUNT
DIETZ SPECIAL

This gives you a lantern for every use. One for a little light; one for burning a long time without re-filling; one that has many special features that other lanterns do not have. You know the DIETZ lantern—why go into details?

Specially priced
$1.35

WM. F. POWELL

SOUTH SECOND ST. CLEARFIELD, PA.

The World's Best Incubators And Brooders

If you raise chickens, you should use Buckeye Incubators and Brooders.

The Incubator will hatch every "hatchable" egg. The Brooder will raise every "raisable" chick.

They are simple to operate and sure in results.

They are the best Incubators and Brooders made.

For Sale At

CLEARFIELD HARDWARE CO.

125 Market Street Clearfield, Pa.

Income Tax Blanks

$5,000.00 or Less

Form 1040-A

Can now be obtained at this Bank

Assistance in making returns cheerfully given.

Clearfield National Bank

"The Bank of Service"

Clearfield, Pennsylvania.

Stop this!

At first signs of a cold or grip take

Lane's Cold & Grip Tablets

Don't wait. Delay often leads to pneumonia. Remedy guaranteed. At your druggist.

THE VERY BEST FLOUR THAT MONEY CAN BUY

W. M. BOYCE & SON
Wholesale Distributors
Clearfield, Penna.

NewspaperARCHIVE® NewspaperARCHIVE®

¶ The vacation season sends a flood of good chances to you through the classified page.
¶ Caretakers, substitute clerks, stenographers, office help, traveling companions—in fact upset things generally.
¶ Many new alliances are formed during this season.
¶ Watch for *your* chance.

Classified Ads For Everybody

FOR SALE

FOR SALE—Kindling wood, either delivered or in the woods. Also coal. Call H. & C. 'phone 453-B. F17-1m

FOR SALE—Hardwood, hemlock and saw lumber of all kinds. Inquire of Perry Straw, Kerrmoor, Pa. F25-6t-ch

FOR SALE—Black driving horse, seven years old. Call 3L Kerr Addition or Arthur Luzier. F26-tf

HORSE FOR SALE—Driving horse, rubber tired buggy, a one horse wagon, two sets harness, one side hill plow and other articles. Horse is gentle, in good health, work anywhere. See John Puttio, Woodland, Pa. F28-6tp

FOR SALE—Barred Plymouth Rock eggs for hatching. $1.00 for 15 eggs. Call R. H. Thompson, Paradise road. M1-6tp

FOR SALE—Cow and two shoats, W. I. Smith, Hyde, Pa. M1-3tp

FOR SALE—House, six rooms, bath, hall and enclosed porch, garage. Lot 100 x 172. Elegant location. Call Progress office. M3-3dp

FOR SALE—A reed baby coach in excellent condition. 106 Locust street. M3-2tp

FOR SALE—Expecting to leave Clearfield in the near future, my property at 250 S. Second street is for sale. Stephen C. Pohe. M3-3tp

HELP WANTED

WANTED—Barber, must be first-class. Call on or address J. A. McLaughlin, 212 Third street, Clearfield Pa. F28-6tc

WANTED—A good cook at the Park House, Curwensville.

WANTED—Good girl for general housework. No washing. Call Mrs. George B. Reed, South Second street. M3-2tc

WANTED—Girl wanted at the Leonard House at once. M3tf

WANTED

CASH FOR OLD FALSE TEETH (broken or not)

I pay $2.00 to $25.00 per set, also highest prices for Bridges, Crowns, Watches, Diamonds, Old Gold, Silver and Platinum. Send NOW and receive CASH by return mail. Your goods returned if price is unsatisfactory. L. Mazer, 2007 S. 5th Street, Philadelphia, Pa. F18-2wp

WANTED—Small washings to do at home. Inquire at Progress for name. M1-4tp

FOR RENT

HOUSE FOR RENT—Four room house, part of double house, bath, electric light and steam heat. Apply to John Marino. H. & C. 372x M3-6tp

HOUSE FOR RENT—A four room house for rent. Good for small family. Across from No. 2 brick works. Apply Joe Benedict, 517 Bigler avenue. M3-6tp

I saw it in The Progress.

NEWS OF OUR NEIGHBORS

CURWENSVILLE

Miss Gertrude Moore, a daughter of the late D. S. Moore, and for a number of years a resident of this place, who spent the major part of last week visiting friends here left on Saturday for her home in Centre county.

Arthur Robinson, an employe of the Bickford Refractories company at this place, was notified by telegram on Friday of the death of his mother which occurred that day at her home in Williamsport. He left the same day and will remain there until after the funeral.

Mrs. L. J. Laporte, Miss Ruth LaPorte and Miss Lottie Bixler, all of north Pine street, went to Clearfield on Saturday afternoon. The first and last named to consult a physician.

While the question of this borough repudiating the offer of the Raftsman Water company to purchase their plant at the enormous figure they ask for it in the present condition, the people and all of those vitally interested are not losing sight of the fact that in case the borough decides to build and operate a water system of its own, regardless of the one now being operated, where a sufficient amount of water can be had to supply the town's need? There are only two places where a sufficient amount of water could be obtained, namely the river or the creek. From the the creek a gravity system could not be obtained with sufficient force to flow it into a reservoir as high up as where the present one is located. This was proven out by the late A. E. Patton. Before the building of the first reservoir on the hill, Mr. Patton who was at that time interested in the water company, conceived the idea of a gravity system from Bear Run and Anderson creek a little farther up. In order to make sure that there would be no mistake about it, he employed the late Thomas Moore to go up there and run a level to ascertain how much of a fall there was from that point to town. Mr. Moore did so, and when he completed his work reported that the fall was insufficient to carry water to the hill where the proposed reservoir was to be built. He also reported that Bear Run never had, before the water sheds were all cut away, enough water to supply the town's needs, hence the gravity line was abandoned and a pumping station installed on the site where the present one exists. Now do not let it be understood that we are throwing cold water on the building of a new plant, for we believe, and have always advocated, the municipal own[illegible] both water and light plants, and we only give the above facts as we learned them from both Mr. Patton and Mr. Moore at that period. Again, a man informed us the other day that last fall he and another man were out Bear Run way after huckleberries; he became thirsty and thought he would walk down to the run and get a drink. When he reached the stream, behold there was not enough water in it to quench his thirst. If that was the case, then the question of daming that stream with the intent of furnishing a water supply for the town is fallacy and not to be thought of at all. The creek is the only solution for a water supply, as we see it.

Saturday was pay day at the brick yard and several other of the town's industries, and in consequence thereof the merchants were made happy, and were in a better frame of mind to attend the sanctuary on Sunday. A good many thousand dollars changed hands on Saturday and Monday forenoon. A notable feature in the stores was that the women did most of the paying and also most of the buying.

At the present time meats of all sorts are beyond an ordinary workingman's reach. Many towns have suspended their ordinances relative to keeping hogs within the corporative limits and allow all who desire to keep a pig, provided however that the sty is kept in a sanitary condition. Would it not be just as well for Curwensville to suspend a like ordinance and allow the wordkingman to keep a pig or two and thereby raise his own winter's meat, instead of being compelled to pay out a small fortune for a ham or a hunk of beef.

Dairyman Wink, and one of the leading farmers out on the Chestnut Ridge, had the misfortune to lose one of his work horses last week, which mean a loss to him of several hundred dollars.

Owing to some necessary repairs being made at the Bickford fire clay plant above town, the plant will be shout down until this coming Thursday, when it will resume work as usual.

The Ladies Aid Society of the Presbyterian church will hold an all day quilting on Wednesday, March 5th, in the basement of that church. A twenty-five cent dinner will be served at noontime. Everybody will be welcome.

Hiram L. Caldwell, who has been on the sick list for a week or two, is again able to be up and about again.

LETTER FROM CURWENSVILLE CITIZEN

Curwensville, Pa., [illegible] 19.

Editor Progress,
Clearfield, Pa.:—

Dear Sir:—Please allow me space in your paper to refute a slander against me which appeared in last week's Curwensville Herald. I was forced to sue Curwensville borough before 'Squire Choppening of Clearfield for balance due me for work on streets here and which was denied [illegible] by Secretary Dale and Street Commissioner Straub.

In April of last year I [illegible] days and five hours [illegible] at $3.00 per day. Secretary Dale offered me a check for $21 in payment therefor. I refused it and [illegible] the additional $4.65 [illegible] accept this check and he would [illegible] the balance at next Council meeting. He didn't have the [illegible] called for it and said the [illegible] missioner [illegible] my time [illegible] compare it with the Street Commissioner's but they [illegible] his record of my labor [illegible] pay me.

Finally I went [illegible] and brought suit [illegible] [illegible] Feb. 21st, and the [illegible] judgment against the [illegible]. At hearing Dale and Straub both [illegible] [illegible] when I [illegible] down into the [illegible]

I have been a [illegible] ing citizen of Curwensville since [illegible] and while not as young as I [illegible] be am amply able to [illegible] myself with [illegible] [illegible] ancient [illegible] am entitled to pay [illegible] take this means [illegible] Herald's [illegible]

Yours [illegible]
[illegible]

adv.

[illegible] LIEUT. WILLIAM [illegible] RUSSELL ARRIVES FROM FRANCE

[illegible] leave on account of the serious illness of his father C. S. Russell. Lieut. Russell has had a varied and remarkable experience in the Great War. He served ten months with the French in the American ambulance [illegible] Training camp and upon graduation was sent [illegible] to France.

He was given a course of extra [illegible] then given his [illegible] as 2nd Lieutenant. He [illegible] the [illegible]th Infantry where he [illegible] until he was chosen [illegible] with a promotion as 1st [illegible] serving at the [illegible] was signed.

[illegible] PRESENT "THE MIKADO"

[illegible] "The [illegible] will be presented to Clearfield [illegible] May 1 [illegible] to the Clearfield [illegible]

[illegible] at the University of [illegible] are required to play lawn tennis.

An Old Fashioned Dance

[illegible]

CLEARFIELD GIRLS AGAIN VICTORS ON Y. M. C. A. GYM FLOOR

There is a legend of a Roman General who had so many soldiers he did not know what to do with them, so he marched them to the top of a hill and then marched them down again. The same happened to four different girls basket ball teams. They have journeyed to Clearfield and marched out on the Y. M. C. A. gymnasium floor and played our Clearfield girls basket ball team for the county championship and four times have DuBois, Philipsburg, and Houtzdale lowered their colors to our victorious Clearfield girls.

Anther recorod breaking crowd of the girl's parents and friends saw our Clearfield girls defeat the Houtzdale girls Friday night 17 to 10. Clythera Barrett starred for Clearfield, scoring three field goals and two fouls. Leas Beish second by scoring three field goals. All of our girls played a wonderful game especially the subs Bailey, Philips, Beish and Summerville.

Physical Director Graflius gave a good exhibition of fancy Indian club swinging and electric club swinging.

Our girls met and escorted the Houtzdale girls to the Dimeling and after the game a crowd of Clearfield young people gave a party and reception to the girls in the Y gymnasium.

Houtzdale		Clearfield
Susko	F.	Geppart
Scott	F.	Smith
Brokery	C.	Beish
Bergh	G.	Pooler
Tubo	G.	Barratt

BOWLING NOTES

The Y. M. C. A. Bowling league has finished its February schedule and below is the standing of the clubs.

	Won	Lost	Pct.
Wild Cats	9	4	.692
Tigers	6	6	.500
Panthers	6	7	.462
Kittens	5	7	.418
Scows	4	6	.400

WRESTLING BOUT
AT THE
MYSTIC THEATRE
BOARDMAN, PA.
Tomorrow Night, March 4

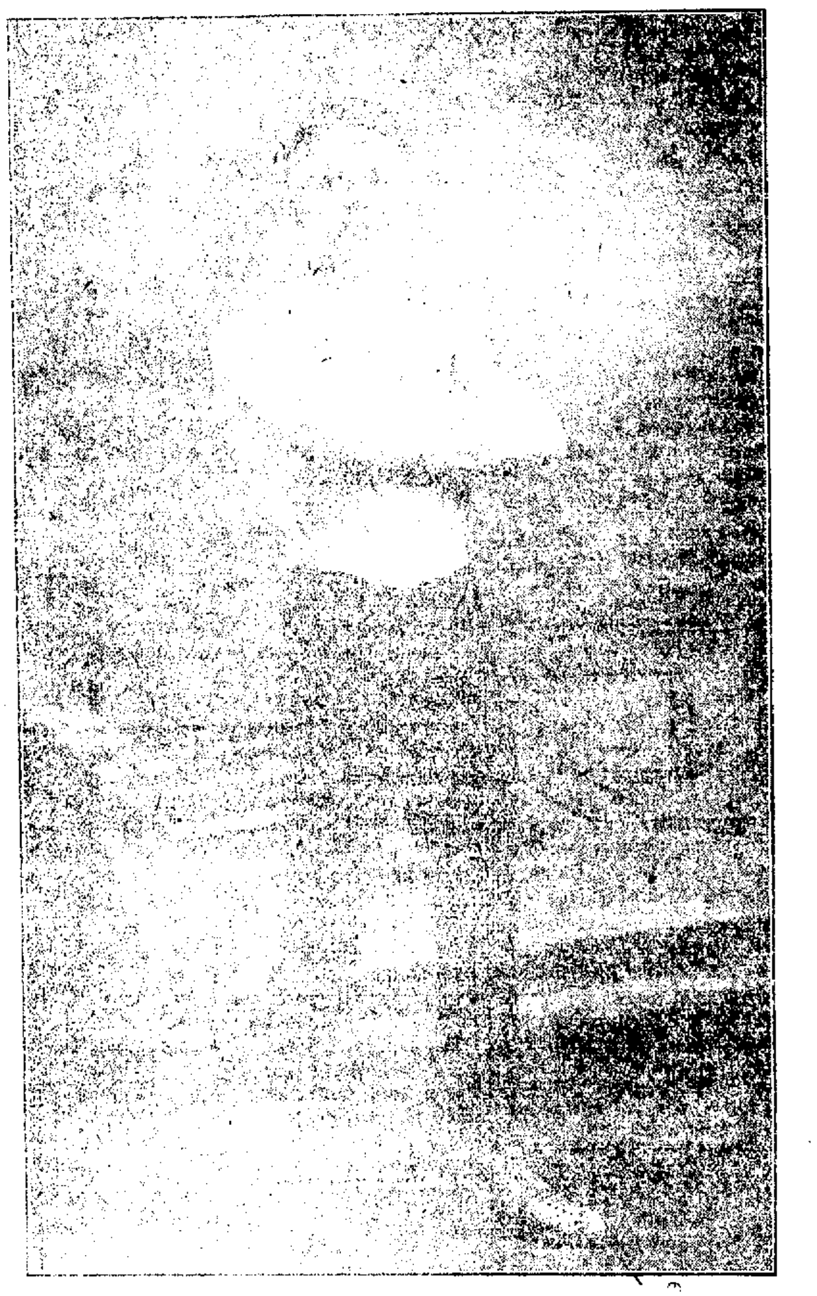

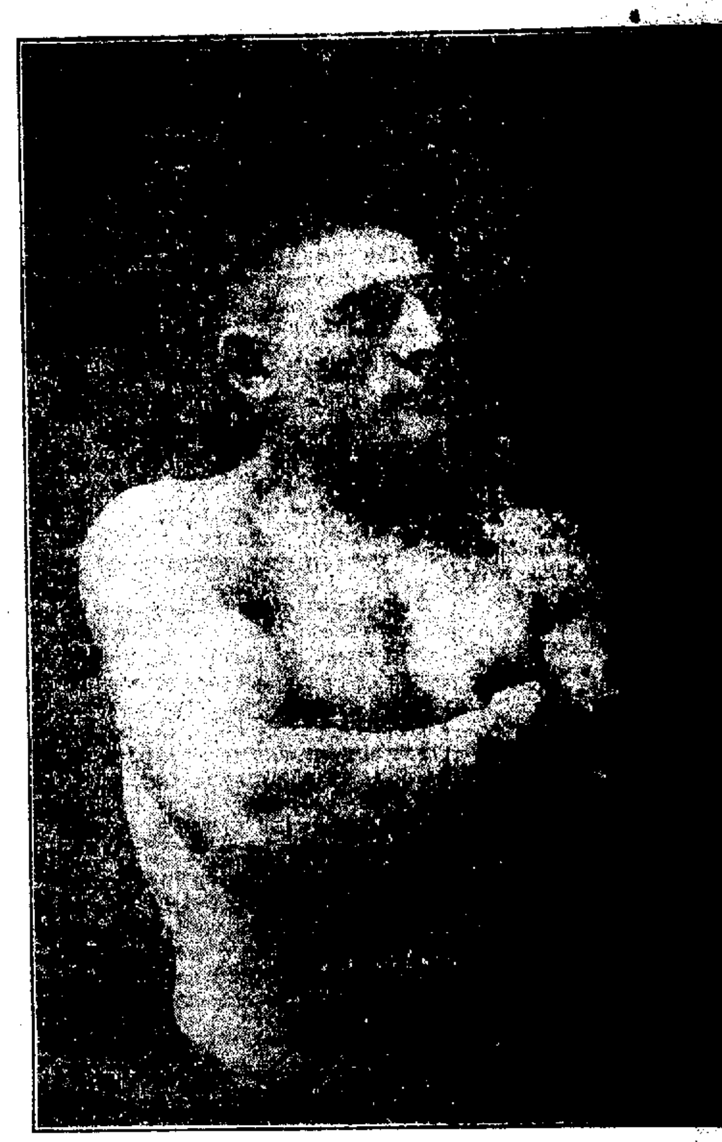

GARDNER VS ROBERTS
The Clearfield Terror — Champion of Philippine Islands

THREE FAST PRELIMINARIES
Jock Paige vs Henderson — Bine Daisly vs Jim Brune — H. W. Cathcart vs Vest Corder

Tom Kelly, President of The Athletic Club of Boardman Will Be Time-keeper
"Funk" Edwards of Clearfield Will Referee
Seats on Sale at Mystic Theatre, Boardman, Edwards & Davis Billiard Parlors

SPECIAL TRAIN SERVICE
Train Leaves for Boardman, 4:50 p. m. Jitney Leaves Edwards & Davis 6 p. m.
ADMISSION, Ringside $1.50 General $1.00 and 50c
Promoter Katzman Will Receive Challenges For Future Matches After This Show

MISSES EDMISTON ENTERTAIN

Misses Emily and Louise Edmiston entertained Saturday evening in honor of their house guests the Misses Hazel and Beatrice Lucas, of Bellefonte, at their home on Pine street. The evening was spent in playing cards and dancing. Delicious luncheon was served.

WOMAN'S CLUB NOTICE

There will be a called meeting of the Woman's club at the home of Mrs. Harry Boulton, Tuesday evening, March 4th, at 8 o'clock. Business of importance will be transacted. M3-2t

NOTICE

Dr. F. D. Leipold, dentist, will be absent from his office until March 10th. F25-6tp

The Hospital Bridge Whist club will meet with Mrs. F. J. Waterworth Tuesday afternoon, March 4th at two o'clock. Important business meeting before game. M1-2t-ch

A Nation's Safety depends upon more than wealth or the power of its mighty guns. It rests in its robust children and in its strong vigorous manhood.

SCOTT'S EMULSION

an ideal constructive tonic-food brings to the system elements easily assimilated and imparts strength and promotes normal growth.

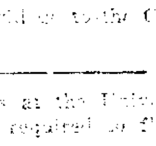

Scott's Emulsion builds up the weak and fortifies the strong.
Scott & Bowne, Bloomfield, N. J.

Safe Efficient Sure
CLARK'S
COLD AND FLU CAPSULES
will keep away and break up a cold
STEWART'S DRUG STORE

WORKS LIKE MAGIC, SHE NOW DECLARES

Mrs. H. Fitzgerald, 2651 South Watts street, Philadelphia, whose husband is a ship painter at the New York Shipbuilding plant in South Camden N. J., says: "I suffered from stomach trouble, a general breakdown and nervousness. I had been bedfast, I had to drag around a chair to do all my work and would keel over if I didn't do that. I heard about Tanlac, and had a presentiment it would help me. Since the first bottle of Tanlac and I've taken four or five, I've constantly built up strength. It acted like magic."

The genuine J. I. Gore Co. Tanlac is now sold here by Stewart Drug Co., and Woodward & McPherson.

NEWSPAPERARCHIVE® NEWSPAPERARCHIVE®

New Driggs THEATRE

TONIGHT

New Driggs Theatre Tonight
The life story of General Pershing in
"WHY AMERICA WILL WIN"
Seven Great Acts Seven
Don't Miss It
Tom Mix in
"THE ROMAN COWBOY"
Special 2 reeler
9 Reels in all 9
ADMISSION
Main Floor 25c Balcony 20c
We pay the war tax

GLOBE THEATRE

TONIGHT

Vitagraph Program
Gladys Leshe in
"THE MATING"
A love drama of sunshine
and shadow in 5 acts
"A FIGHT FOR A MILLION"
Episode No. 5
Admission 15c

LETTER FROM JACOB McCRACKEN

Dear Mother

Will drop you a few lines in answer to your letter I just received.

This is some country over here. The houses are are worse than our barn. A two story house is a mansion here.

Well, Mother, I do not know when this regiment will come to U. S. A. but here is hoping soon. There is lots of rain here now. It makes the road bad for walking as you know there are no side walks at all it is just the street.

Well we are in Germany now for a while I guess. I do not know what country I will see next. I guess it will be Russia.

We are about 30 kilometers from the Rhine river that is over it into Germany.

Well I made an allotment to you of $20.00 per month for a year starting January 1, 1919. Please let me know when you get it.

Well as news is scarce I will close hoping to hear from you soon.

Corp. Jacob McCracken

EMERGENCY HOSPITAL NEWS

All persons who loaned articles at the Emergency hospital that have not been returned and who wish them returned will please notify me promptly, as I expect to have the last delivery made not later than Tuesday afternoon, March 4th.

Articles that are not plainly marked must be identified either by description or by a personal visit to the hospital.

Call at my house, No. 8 Market street or H. & C. phone 67-1.

T. L. WALL,
Sec. Board of Health

LOUIS DAMMERS
Philadelphia Eyesight Specialist
ONE DAY ONLY
CLEARFIELD
Dimeling Hotel Parlors
Thurs. March 6, 1919
Hours: 9 A. M. to 5 P. M.
Eye Examination Without Charge. Glasses $2.00 and up.
LOUIS DAMMERS
Perry Bldg. 16th & Chestnut St.
Philadelphia, Pa.

Demobilized!

At the first call for sweets from over there Whitman hurried to answer. Now the boys are returning and

WHITMAN SAMPLERS

are returning to civil life in quantities large enough to meet the demand of you who have been very patient.

STEWART'S DRUG STORE
The San Tox Store

DRUGGISTS! VICK'S VAPORUB SHORTAGE OVERCOME AT LAST

The Deal Scheduled For Last November, Which Was Postponed on Account of the Influenza Epidemic, Is Now Reinstated—Good During the Month of March.

OVER ONE MILLION JARS OF VAPORUB PRODUCED EACH WEEK

It is with pride that we announce to the drug trade that the shortage of Vick's Vaporub, which has lasted since last October, is now overcome Since January 1st, we have been running our laboratory twenty-three and a half hours out of every twenty-four. Last week we shipped the last of our back orders, and retail druggists, therefore, are no longer requested to order in small quantities only.

NOVEMBER DEAL RE-INSTATED

This deal, which we had expected to put on last November and which had to be postponed on account of the shortage of VapoRub is re-instated for the month of March. This allows a discount of 10 per cent. on shipments from jobbers' stock of quantities of from 1 to 4 gross. Five per cent of this discount is allowed by the jobber and 5 per cent. by us

We advise the retail druggists to place their orders immediately, so that the jobbers will be able to get promp shipments to them.

THANKS OF THE PUBLIC DUE THE DRUG TRADE DURING INFLUENZA EPIDEMIC

The thanks of the American public are certainly due the entire drug trade—retail, wholesale and manufacturing—for what they accomplished during the recent influenza epidemic. The war caused a shortage of physicians—nurses were almost impossible to obtain—the demand on the drug trade was unexpected and overwhelming, and to this demand they responded nobly. Retail druggists kept open day and night and slept where they dropped behind the prescription counter. Wholesale druggists called their salesmen off the road to help fill orders—hundreds wired us to ship Vick's VapoRub by the quickest route, regardless of expense

A TREMENDOUS JOB TO INCREASE OUR PRODUCTION

In this emeregency we have tried to do our part We scoured the country for raw materials—our traffic manager spent his days riding freight cars in—we shipped raw materials in carload lots by express and pleaded with manufacturers to increase their deliveries to us.

But it was a slow process Some of our raw materials are produced only in Japan—supplies in this country were low and shipments required three months to come from the Far East. Then we had to recruit and train skilled labor We brought our salesmen into the factory and trained them as foremen. We invented new machinery, and manged to install it on Christmas Day, so as not to interfere with our daily production.

143 JARS OF VAPORUB EVERY MINUTE DAY AND NIGHT

By January 1st we had everything ready to put on our night shift, and since then our laboratory has been running day and night To feed our automatic machines, which drop out one hundred and forty-three jars of VapoRub a minute or one million and eighty thousand weekly, has required a force of 500 people. Our cafe department, created for the benefit of these workers, served 7,000 meals during the month of aJnuary alone.

13 MILLION JARS OF VAPORUB DISTRIBUTED SINCE OCTOBER

An idea of the work we have accomplished this fall may be given by our production figures —13,028,976 jars of VapoRub manufactured and distributed since last October—one jar for every two families in the entire United States.

During the influenza epidemic, Vick's VapoRub was used as an external application in connection with the physician's treatment, and thousands of people, unable to obtain a doctor, relied on Vick's almost exclusively.

Literally millions of families, all over the country, from California to Maine and from the Great Lakes to the Gulf, have found Vicks' VapoRub the ideal home remedy for crup and cold troubles.

"BODYGUARD"

New Driggs Theatre

Thursday, March 6th
HARVEY D. ORR OFFERS
The Speediest Of All Musical Comedies
—THE—
Million Dollar Doll
The Biggest Novelty and Dance Show of the Season
40---PEOPLE---40 3---BIG ACTS---3
Twenty-Two Tunefull Tunes

A Show Of Youth And Beauty!
A CAR LOAD of Special Scenery! Captivating Chorus! Most Beautiful and Expensive Costumes Ever Carried with a Traveling Production!
THE IMPERIAL QUARTETTE PRETTY GIRLS GALORE
SPECIAL
THE BIG RUNWAY Over the Heads of the Audience With 16 PRETTY GIRLS Gaily Dancing Above
SOMETHING YOU DON'T WANT TO MISS
EVERYTHING NEW! THE BIGGEST SUCCESS IN YEARS!
A $2.00 MUSICAL COMEDY AT THESE PRICES 50c, 75c $1.00

Gossip for Tonight's Tea Table

Mrs Hannah Spencer has been called to Johnstown on account of the death of her sister, Mrs. D W. Dunbar

Mrs John Wiey of Altoona, and son Sgt Ralph Wiley who has been doing his bit for Uncle Sam the past 22 month, left for their home Saturday after spending a few days with relatives and friends in Clearfield and Grampian.

Albert and Frank Johnson, of Glen Richey, spent Saturday in Clearfield on business.

Mrs. Clinton Hackman and daughter, of Mt. Union are visiting the former's mother Mrs. Kittleberger on Market street.

Miss Gertrude Daugherty left Friday for Philadelphia where she will enter the Philadelphia general hospital to train for a nurse.

Donald Robison returned to Akron Ohio, today after spending two weeks with his parents.

Miss Estella and Elvira Devinney have returned from spending the week end with their parents in Kylertown.

Mr and Mrs. Willam Bickel and son of Pittsburgh are spending a few days here and stopping at the Dimeling.

Sgt. Clyde Johnson is home from Galveston, Texas, having been mustered out of the service.

Sgt. Brian Moore of Munson is spending a few days here with Miss Catherine Remsnyder at her home on Weaver street.

Mrs. William English of Stoneville, was in town shopping today.

Miss Winifred McDivitt has returned from visiting with relatives and friends is LaJose.

Mr. and Mrs. George McCullough and Mrs. Walter McCullough of Tyrone, spent the week end with friends here.

Mr. and Mrs. John Dunlap, of Olanta, spent Saturday with friends here.

Miss Verda Giles spest the weekend with relatives in DuBois.

Mr. and Mrs. George Raymond and family left yesterday for Akron, Ohio whehe they will make their future home.

Harold Knight spent the week end with his mother on Fourth street.

Mrs Anna Smith is visiting her daughter Mrs. Irvin Potter, in Altoona.

Mrs. E. H Albert and daughter Mabel, were shopping in our stores Saturday.

Mr and Mrs D. D Dixon spent Sunday with friends in Tyrone.

Miss Genevieve McGoey has returned from spending the weekend in Williamsport.

Miss Hazel and Beatrice Lucas, of Bellefonte, are the guests at the home of Misses Emily and Louise Edmiston on Pine street.

Albert Breth, of DuBois, is visiting his sister Mrs. A M. Braund, on Eighth street.

H W Kohen of New York, is in town this week attending to business.

Mrs W D. Lansberry and Mrs. W. A Devling, of Woodland, were shopping in our stores Saturday.

Misses Laura Bailey, Pearl McMurray and Florence Hartsfelt attended a week end House party given by Mrs Don Crider, in Tyrone.

Mrs Harry Snedden and children, of Allport, are visiting at the home of Mrs George Remsnyder

Born to Mr. and Mrs. C L Torrence at the Clearfield hospital February 28 a son.

Edward Westcott, of Altoona, spent the week end with his family on William street.

E. J. Johnson, of Buffalo, N Y transacted business here Saturday.

Harry Polack of Johnstown, spent the week end with his brother L W Pollack on Market street

Mr and Mrs. Jerome Knepp, of Woodland, were shopping in our stores yesterday.

Thomas Caldwel, of New Millport, is visiting his father who is a patient at the Clearfield hospital

Claude Bloom, of Curwensville, was transacting business in town today

A. Lee Edwards, of Osceola, transacted business in town today

Mr and Mrs James Ruffser, of Madera, are spending the day with friends here

Miss Violet Peters has returned from visiting Mrs M L Mitchell in New York

Miss Bessie Mahaffey who was operated upon for appendicitis at the hospital Friday is getting along nicely

Born to Mr and Mrs Thomas Wilson at the hospital last evening a son.

Miss Flora Verbeck of Altoona is visiting her sister Mrs Jennie Verbeck on Nichol street

Mr and Mrs John Forsyth and daughter Eleanor have returned from spending the week end with friends in Parksutawney

Miss Louise Edmiston entertained the F. F F club Friday evening in honor of her birthday at her home on Pine street The evening was spent in playing cards and dancing Dainty refreshments were served

Hugh Stewart was home from Lehigh University to spend the week end with his mother on Second street

Mr and Mrs Flosco who have been here at the Dimeling, left today for Pittsburgh

Dalphord Webb, of Munson, spent the week end at his home on Fifth street

Miss Olive Passmore of Curwensville, was shopping in our stores Saturday.

M. J. Sullivan, of Erie, transacted business in town Saturday

D C LaFevre left yesterday for Lovejoy

Lloyd Graffius left this morning for Akron, Ohio to resume his work at the Goodrich Rubber Co after spending a few days with his father

R. S Fasick, of Tyrone, spent yesterday with friends here

Miss Mary Guzak went yesterday with her sister in Philipsburg

Mrs John McCorkle, entertained Friday evening at her home on Cherry street

The evening was spent in playing cards and sewing Delicious refreshments were served.

Mrs. J R Robinson who has been a patient at the Clearfield hospital was able to be taken to her home in Irvona yesterday

Mrs H J Kline spent the week-end with her daughter Mrs. H. S Brown in Osceola

C. K. Thompson, of Glen Richey, transacted business here Saturday

Mrs Maud Maines, of Karthaus, was shopping in our stores today

J. E Phillips left this morning for Harrisburg

KIDNEYS NEVER CAUSE BACKACHE

Rub pain, soreness and stiffness right out with old "St. Jacob's Liniment"

Kidneys cause backache? No! They have no nerves, therefore can not cause pain Listen! Your backache is caused by lumbago, sciatica or a strain, and the quickest relief is soothing, penetrating "St Jacobs Liniment" Rub it right on the ache or tender spot, and instantly the pain, soreness, stiffness and lameness disappears. Don't stay crippled. Get a small trial bottle of "St Jacobs Liniment" from your druggist and limber up A moment after you apply you'll wonder what became of the backache, sciatica or lumbago pain. "St Jacobs Liniment" stops any pain at once It penetrates and doesn't burn or discolor the skin

It's the only application to rub on a weak, lame or painful back or for lumbago, sciatica, neuralgia, rheumatism, sprains or a strain

MISS CONNELLY HOSTESS

Miss Grace Connelly entertained last evening at a dinner in honor of the first wedding anniversary of Mrs Mary Mann Kerr at her home on Cherry street. Covers were laid for six.

WANTED: TO RENT.

Small family want 5 or 6 room house, conveniences will pay rent in advance or will buy

Ask Progress

LEONARDSON'S

Store Editorial

Like A Flowing Stream The New Merchandise Arrives.

With Spring only several weeks off, with all its pretty colors and merry, singing birds, the minds of people begin to turn to the new things to wear and for the home.

We, on our part, began to think of such things many months ago, anticipating the new season requirements of our customers, with the result that now a good deal of these new goods are already in the regular departments for your selection, while other merchandise is coming in every day and shows a freshness that will be your delight whenever you come to the Store.

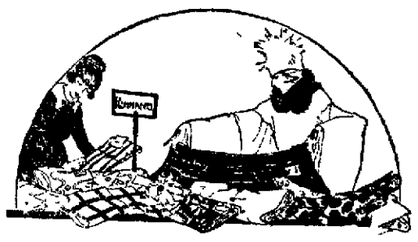

Remnant Sale

Hundreds of remnants go on sale tomorrow at from 10 to 25 per cent. below the regular cost.

When we announced this extraordinary low priced remnant sale, we fully realized that values would have to be of a nature to correspond to pre-war times. There will be remnants of toweling, sheeting, pillow tubing, ginghams, percales, outings, etc. All marked at prices that will move them out quickly.

Victory Red Beads

They are all the rage in New York. You will want a string when you see them. Specially priced from 65c to $2.00.

A. W. LEONARDSON CO.

SOLDIER ENTERTAINED

Mr and Mrs. Clarence I. McCracken of Clearfield street entertained at supper on Sunday evening in honor of the former's brother, Private Earl F McCracken, just returned from overseas, and their cousins, Corporal David L McCracken and LeRoy Fink, who lately returned from over there. Those present were Private Frank L McCracken, Corporal [illegible] McCracken, Corporal [illegible] Fink, Fay Dornick, Mr [illegible] and Mrs. Clarence McCracken and little son Clarence

The [illegible] David L McCracken [illegible]

of Curwensville.

MAY BE OPEN SEASON FOR DOES

Dr. Joseph Kalbfus, secretary of the State Game commission, in his annual report made January 5th, 1919, recommends to the Commission that some action be taken relative to the "doe question." Dr. Kabfus says that in some sections of the state the does are now so pentiful that they are damaging farm crops and gardens and hines that an open season on does for one year might be necessary.

I saw it in The Progress

Economy's Table Drink

INSTANT POSTUM

No raise in price, but the same value as always.

Made instantly—no boiling needed. No waste. No left-overs to throw away. Contains nothing harmful to health. Always ready for quick service.

When ordering your table beverage, why not consider *Instant Postum*. "There's a Reason."

NewspaperARCHIVE® NewspaperARCHIVE®